Provincial Library Dec 54

The Vulcan Advocate

"Serves the Heart of Southern Alberta's Wheat Belt"

41st Year, No. 36. THE VULCAN ADVOCATE, THURSDAY, APRIL 22, 1954. Subscription $2.50 a year in advance

Lions Club Appoints Committee

To Investigate Possibility Organize Vulcan Band

The possibility of starting a Vulcan Band is again being raised and to find out what plans or progress has been made to date the Vulcan Lons Club have appointed a fact finding committee comprised of J. Lundy Findlay, Stuart Campbell, Art Jones and Morley T. Scobie. Anyone who can give any information regarding the proposed band is asked to get in touch with one of the committee.

Before any progress can be made it must also be assertained if there is a sufficient number interested in becoming band members to war rant going ahead. Therefore, all those interested, male or female, young or old, who are bandsmen, and those who are interested in learning and all those with instruments who would lend or sell them are also asked to contact one of the committee within the next week.

SERVICE BOARD NOTES

H. S. Burns, Field Supervisor

In the seeding season of 1953, your Service Board had a survey taken of the seed that farmers were sowing, these samples were taken from drill boxes at random throughout the County of Vulcan and the results are fairly well known.

The County of Vulcan is a large area and many of you may never have known of the effort at the time but there were 100 samples taken and we feel that those samples were an average of the 12 or 15 hundred farmers in the County.

We have received reports of other surveys held in the same sea son in Saskatchewan and Alberta and we find that some others were even of a worse average than ours.

Our samples, after being analysed by the Field Crops Branch, the Plants Products Division, Canadian Department of Agriculture and the Line Elevators Farm Service, Winnipeg, were graded 23 percent rejected and the balance were graded No. 1, 2 and 3 seed. We do not think this is very good even if some other places are worse. Under the Seed Act, Rejected Seed is seed of an inferior quality, to the lowest quality required for No. 3 Seed, the lowest quality allowed for sale under the Act.

If the normal increase expected from the seed sown is, say 15 bus. to 1, cannot the same increase be expected from the weed seeds so carefully treated and handled?

We had one sample turn up with seeds at the rate of 240 to the bush el of Wild Morning Glory. Imagine the trouble which may be experienced here in a very short time if this bad perennial gets away, also another sample with Cow Cockle seeds at the rate of 2640 seeds to the bushel being sown. This is an annual weed but beware of it, and for your own interest as well as the interest of your community do not sow stubble land known to be infested with it this year.

With The District Agriculturist

Hugh Michael

Seed Treatments

Although smut diseases are still prevalent and distructive, losses caused by them at present are not too significant, as compared to the losses which were caused before the development of effective seed disinfectants. Reports indicate that during the early period of agricultural development in Western Canada fields of wheat having as high as 40% smutted heads were not uncommon. At that time this condition was not confined to Canada, as similar conditions were reported from the United States and Russia. In fact at that time, smut was one of the chief factors limiting crop production in some of the world's best wheat producing areas.

Smut or bunt can now be readily controlled in wheat. However the losses in barley, anl oats are still fairly heavy. With a little better understanding of the necessity for proper seed treatment of all cereal seed, losses even in these crops would be reduced until they were almost negligible.

The idea of applying chemicals to the seed to kill or repel insects, as well as control smut, is not a new one. Seed was treated with tar over 100 years ago to determine its value as a wireworm repellent. Other materials were tested for this same purpose, but nothing of value was discovered. It was not until 1944 that testing with B.H.C. got under way at the University of Saskatoon. This work eventually lead to the successful combination treatment, which is effective against both smuts and insects; the wireworm being the insect everyone was most concerned with.

These fungicide, insecticide seed dressings have been available to the farmer for a number of years and their value has been proven a great many times in practical use. There is no question that the combination treatment should be used if wireworms are causing trouble. If wireworms are not present all seed should be treated with a seed dressing that will control smut or other seed borne diseases, and also protect the young plant from soil borne organisms that cause such things as seedling blight and seed rot.

Each year the various products marketed in Canada are tested and rated by the Botany and Plant Pathology Division of the Canadian Department of Agriculture. For anyone who is interested, we have a copy of the ratings as recently published.

Hear Account of Hawaiian Trip

The regular meeting of Group 2, W.A. of Vulcan United Church, was held Thursday, April 15 at the home of Mrs. G. Voisey with 17 members present.

Mrs. M. Morrison, Convener, pre sided and Mrs. Love gave the devotional reading and prayer.

Among the items of business under discussion, the following decisions were reached: That Mrs. Morrison and Mrs. Roe would supervise floral arrangements in the church for Easter services; that small floral remembrances would be taken to four shut-in members and friends; that a travelling basket would be circulated among the members and that each member should earn talent money to be donated at the September meeting.

The members were entertained by Mrs. Roe who gave a vivid account of her trip to the Hawaiian Islands. Though Mr. and Mrs. Roe had the opportunity of visiting four main islands, time permitted only accounts of Hawaii and Moui. Mrs. Roe is preparing a report of the other islands to be given at a later date.

Mrs. Voisey, the hostess, welcomed the ladies back from their Hawaiian trip with Mrs. Roe by serv ing a most delicious luncheon. Votes of thanks were given to Mrs. Roe and Mrs. Voisey by Mrs. Morrison and Mrs. Snortt.

BERRYWATER

Mr. and Mrs. Frank Love, Wayne and David motored to Calgary on Sunday and returned home on Tuesday.

Mr. and Mrs. Archie Oldfield, Sandra and Jimmy and Mr. and Mrs. Ed Richardson, Helen and Lynn were guests of Mr. and Mrs. Wilson Oldfield of Vulcan on Easter Sunday.

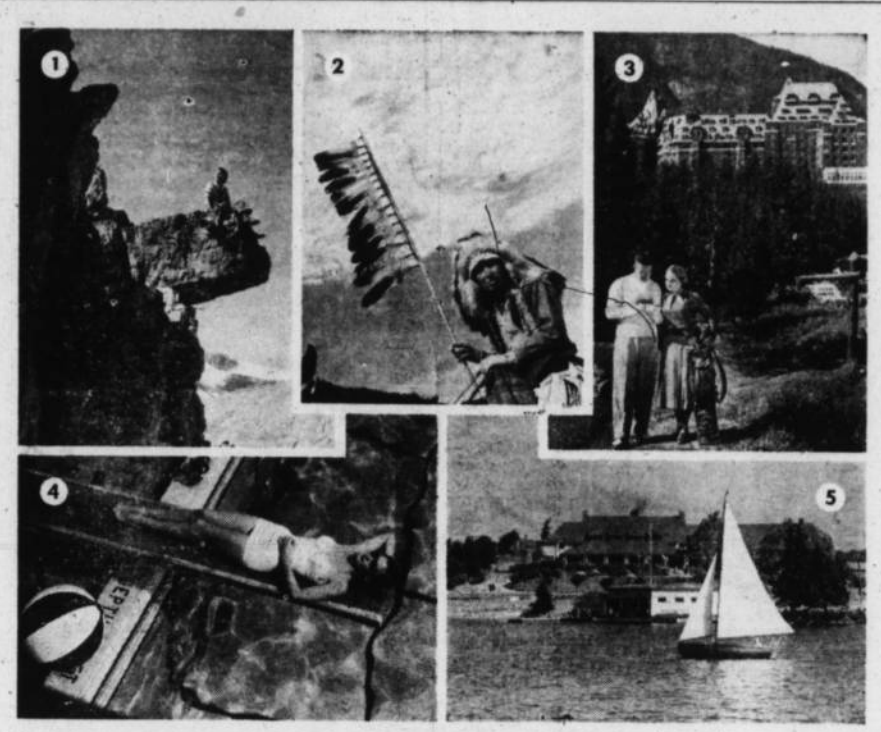

The Complete Canadian Vacation: Canadians are a lucky people. When summer rolls around they never have to cross borders or leave Canadian shores to find a holiday haven. From the grandeur of the Rockies, past rolling hills, forests and streams, down to the picturesque East Coast, Canada can offer everything vacation-wise. Conveniently located at the best sites are the Canadian Pacific Rail way's summer resort hotels. Hiking and mountain climbing (1) are favorite pastimes at Banff Springs and Chateau Lake Louise in the Rockies. History, tradition of the Old West and a bit of the bizarre are re-enacted during mid-July Indian Days (2) at Banff. Golf (3) whether down east at the Digby Pines in Nova Scotia and the Algonquin in New Brunswich or a mile high in the Rockes at Banff, is always popular. Swimming and girls (4) are attractions to be found at all resorts, both east and west. If summer heat and hayfever tend to interfere with your vacation plans, the cooling, pollen-free breezes at Lakeside Inn, near Yarmouth, N.S., (5) offer a surefire remedy.

Regular Meeting Reid Hill W.I.

The regular meeting of the Reid Hill W.I. was held at the home of Mrs. F. J. Mensinger Thursday, April 8, with 13 members and two visitors answering the roll call with Easter Bible verses.

Correspondence was light and dealt with routine matters. A $5 donation was voted to the Canadian Cancer Drive.

Mrs. Florence Fitzpatrick, as magazine reader for the month, read an interesting article from the Home and Country magazine.

At the conclusion of the business session an auction sale of goods donated by the members was held with Mrs. Mensinger as a most capable auctioneer.

Birthday remembrances were presented to Mrs. Dan Ross, Mrs. John Grant and Mrs. Carson McKay.

An interesting contest, arranged by Mrs. P. Myers was won by Mrs. Carons, and the tea draw was won by Mrs. French.

The afternoon concluded with the serving of a delicious lunch by the hostess.

Be your own "Private Eye" . . . watch for the danger signals which may mean cancer

Five Towns Represented

Many Topics Covered At Home & School Institute

The Home and School Associations within the Vulcan County held a successful Institute on April 10 in the Vulcan High School.

The opening address was given by Guy Voisey, Vulcan's representative on the school committee. D. D. McQueen extended greetings from the school committee.

Representatives from Champion, Milo, Brant, Herronton and Vulcan each spoke on the problems and activities of their respective organizations.

Dinner was served at 12:30 by members of the Vulcan Home and School Association. Mrs. Jean Gardner was soloist during the dinner hour.

During the first session in the afternoon Mrs Hansen, first vice-president of the Provincial Executive, spoke on ways to make Home and School a success.

Mr. MacDonald and Mr. Versluys discussed report cards. This was followed by a buzz session during whioh the members discussed report cards. A member of each group then gave a brief report.

Members of the Brant Home and School Association presented a panel on programs for Home and School meetings. Mr. Schrag spoke on scholarships.

The school entrance age for beginners was explained by Mr. Schrag.

Mrs Bertrand, president of the Milo Home and School Association led the discussion on Finances.

It was decided to plan for another Institute next year.

At the close of the meeting tea was served by the Champion Home and School Association. Harold Ulmer was soloist. After tea, Mr. Schrag showed a film on school vans.

The work an unknown good man has done is like a vein of water flowing underground, secretly mak ing the ground green. —Carlyle.

* * *

The Canadian Cancer Society points out that of 123,589 deaths in Canada in 1950, 17,478 or almost one in eight was caused by cancer.

* * *

Grain exports from Canada's Pacific coast ports totalled 82,841,308 bushels in the first seven months of this crop year.

* * *

Ottawa housewives pay 22 cents a quart for milk. The producer gets only eleven and three-fifths a quart.

* * *

You may save your life by reporting to your family doctor any signs of ill health.

Children See Jamaica Slides

The members of the Boys' Primary Story Hour club, The Girls' Primary Story Hour club and the TSCS club have been favored throughout the past month with slide pictures shown by Mr. and Mrs. Chapman of their Jamaican trip.

Besides seeing the slides, the children enjoyed the souvenirs which were brought back from the Island.

A collection of $2.40 was taken for Lorna June Edwards, daughter of Clifford Edwards, native evangelist of Jamaica. With this she will be able to pay for two weeks of her education.

Easter Parties

Thirty-six Kindergarten children, nine boys of the Story Hour club and 17 girls of the TSCS club and 19 Story Hour girls enjoyed their Easter parties at the Church of Christ annex during the past week. Three of these groups held their Easter egg hunts. The girls' groups colored their own eggs before the hunt.

Library Notes

Library Hours: Daily from 4 to 5, Tuesdays 2 to 5; Saturdays, 2 to 5; 7 to 9.

"Revolt on San Marcos" by Robert Carver North, is suggested as good reading. It is the story of a strong spirit confused in the cross-currents of the world of today. A Central American Indian, Carlos, from his childhood, is a burning idealist, living under a corrupt dictatorship. Through life in his village and later in the city streets, through his education by the Priest and then by the philosophical liberal judge, through indoctrination in communism, through love and arrest and long imprisonment, Carlos was turned into one of the chief fighting leaders of the revolution against the Dictator.

To a tragic degree, Carlos' predicament is that of men and nations in much of the world today, but the author never forgets that he is writing a novel, and for most readers this will be primarily the story of a sensitive and charming man in whose life they are quickly involved. The background of central American life gives an unusual richness to the Carlos story.

Hansell Addresses Home-School On Citizenship Laws of Canada

The regular meeting of the Home and School Association was held in the lobby of the High School on Wednesday, April 21.

Mrs. Manning, the president, presented the resolutions of the Alberta Home and School Associations that she may receive instructions from the Vulcan local as to how to vote, while the representative at the coming 1954 Annual Convention in Edmonton.

Mrs. Ruby Schierman's room won the attendance prize for this meeting.

E. G. Hansell, M.P., highlighted the evening with a very interesting address on the Citizenship Laws of this country which fell under two main headings: 1. Immigration Requirements; 2. Possibilities of Canadians losing Citizenship.

To become a Canadian Citizen one must be able to speak either English or French; be able to answer fundamental questions asked by the judge after residing in Canada an allotted number of years.

A Canadian citizen may lose his citizenship by speaking seditous words against the Queen; by leaving Canada and dying outside the country for six years without requesting citizenship from the proper authorities; by travelling and becoming involved in other countries' citizenship laws.

Mr. Hansell added that perhaps missionaries were the greatest offenders in respect to the foregoing.

In this matter Mr. Hansell advised that if ayone wishes to travel extensively, it might be well to carry one's Canadian Citizenship certificate in addition to an up-to-date passport.

Mr. Hansell said that it was much easier to lose one's citizenship if one become a citizen after 1947.

It was interesting to note that Mr. Hansell's mother was the first person to enter Canada on Jan. 1, 1947 under the new Immigration Law.

Mr. Hansell concluded his remarks by kindly offering his services in future at the request of the Home and School Association.

Only 17 Voters Opposed

Recreation Ground Bylaw Passes By Large Majority

A better-than-usual vote was recorded on Wednesday of last week when ratepayers of the town voted on Bylaws 306 and 307 of the Town of Vulcan, covering the purchase by the town of 91.5 acres of land west of town for recreation purposes and authorizing the sale of 40 acres south of town previous ly purchased for this purpose.

The number of ratepayers voting was 121, with 102 votes for and 17 votes against the purchase of the new property. There were two spoiled ballots. Authorizing the sale of the 40 acres, there were 105 in favor and 14 opposed, with two spoiled ballots. Both bylaws requir ed a straight majority for approval and both are now passed as the result of this action by the ratepayers.

The 91.5 acres to be purchased will serve as the site for a baseball park, golf course and other recreational facilities such as tennis courts.

Council Approves Building Permits

Several building permits were approved at the April meeting of the council of the Town of Vulcan:

G. W. Bell, 10x22 frame garage, estimated cost $500.

W. Farquharson, 35x37 frame and stucco dwelling on Lot 6, Block 36, estimated cost $4,000.

L. Hubbard, 30x34 frame dwelling on Lot 7, Block 16, estimated cost $8,000.

M. D. McIntyre, 4x10 addition to dwelling, estimated cost $150.

Nielson Bros., 10x22 addition to dwelling, estimated cost $1,000.

A. G. Scott's bid of $480 for construction and installation of a double cell in the proposed new police office was accepted.

Council decided to purchase an additional three acres of land from R. L. Jamison as an addition to the nuisance grounds.

The following members of the council were named as a court of revision: Mayor W. D. Allan, J. M. Jamison, M. A. Jesse, J. L. Richardson and C. S. McAskile.

Pictures Shown To Church Group

Mrs. John Haydamack was hostess for the April meeting of the Candlelight Circle of the Church of Christ. Twenty-four members and two visitors were in attendance for this meeting with Mrs. Howard Spaeth presiding. Roll call was answered with members reading verses from Mathew on the Crucifixion of Christ.

A contribution was made for the purchasing of vases for the church and $1.30 was drawn from the travelling box before it was sent on to other members.

Mrs. Lois Schneider and Mrs. Jean Gardner rendered a lovely duet. For the evening devotional Mrs. James Chapman spoke on "Coconut Trees of Jamaica" illustrating her topic with beautiful slides of the island. Mr. John Haydamack also showed a variety of slides, bringing an enjoyable evening to a close. Lunch was served by the hostess assisted by Mrs. Hank Rutberg and Mrs. E. Schmidt.

IN CALGARY POST

A. K. Stewart who has been named district passenger agent for the Canadian Pacific Railway at Calgary. Twenty-eight years with the road, has has been general agent in the passenger department at Montreal since 1851 and before that was at Winnipeg.

John R. Duguid Taken By Death

A pioneer of the Buffalo Hills and Vulcan districts, John Ross Duguid passed away suddenly in Calgary on Saturday, April 17. He would have been 70 years old on May 3, and had only last year moved from the farm to Calgary.

He was born at Taylorville, Ill. in 1884. While still a young man he went to Oklahoma and while there resolved, with John McFarland (later his father-in-law) to come to Canada to homestead. They arrived in Alberta in 1906.

In March 1908 he married Frances McFarland at High River and the same year took up a homestead in the Buffalo Hills. In 1920 he bought a farm north-west of Vulcan, operating it until 1947 when a stroke left him partially paralyzed. Mr. and Mrs. Duguid continued to live on the farm until last December when they sold out and bought a home in Calgary at 1437, 2nd St. N.W.

Left to mourn his death are his wife, Frances; five daughters and one son and their families, Maisie (Mrs. Howard Smith) of Calgary; Barbara (Mrs. Fred Wade) of Lyalta; Constance (Mrs. Hans Huber) of Peace River; Dorothy (Mrs. Jake Heide) of Ensign; Helen (Mrs. Archie Ferguson) of Ensign; and Jimmie of Halkirk; 20 grandchildren and one great-grandchild. One infant son predeceased him in 1932. He is also survived by four sisters, all of Illinois, Lizzie Wilhelm, Barbara Ruelecke, Bella Moore and Mattie Backensto.

The funeral service, conducted by Albert Graham, was held from the Vulcan Church of Christ on Wednesday, April 21 at 2 p.m. Pall bearers were Howard Smith, Fred Wade, Art Finlayson, Archie Ferguson, Hans Huber and Jake Heide. One sister, Barbara Ruelecke, and a niece, Eleanor Adcock, flew from Assumption, Ill. for the funeral.

Jacques Funeral Home of Calgary was in charge of arrangements and interment was made in the Vulcan cemetery.

Handicraft Display At Good Deeds

The April meeting of the Good Deeds W.I. was held at the home of Mrs. Harry Smith with a good turn out of members and a number of visitors.

The Travelling Basket netted $14.15, the last three gifts being auctioned at the meeting.

Conveners of standing committees gave brief, interesting talks on their subjects. Roll call was answered with new and old handicraft suggestions. The surprize draw was won by Mrs. Ross Clark.

Volunteer canvassers for the Cancer Society drive were selected to cover the territory west of town to the Little Bow river.

The meeting was turned over to the convener of handicrafts, Mrs. Harry McMasters, who introduced the guest speaker for the afternoon, Mrs. Harold Larson of Nanton. Mrs. Larson presented a very fine display of her own work in various handicrafts, as well as some of the work done by the Nanton Hobby Club in Copper Tooling.

Some very beautiful examples of Shell work were shown as well as articles made from seeds, as very lovely framed pictures of seed arrangements.

A winter bouquet of preserved weeds, seed pods, cattails and flower like clusters of painted cones etc., was greatly admired.

Mrs. Larson dealt briefly with each type of handicraft, erplaining how each was done and answering questions from her very interested listeners.

Tea was served by the hostess assisted by Mrs. E Andrews. For the May meeting members are asked to bring plants for the spring "Slip and Bloomer" auction sale.

GARAGE SERVICE

Open on Sunday from 10 a.m. to 8 p.m., and until 8 p.m. each day this coming week.

White Rose Service

The Vulcan Advocate

"Serves the Heart of Southern Alberta's Wheat Belt"

Member Canadian Weekly Newspapers Association and Alberta Division, C.W.N.A.
Founded in 1913 by Charles Clark

An Independent Weekly Newspaper issued every Thursday afternoon at the office of publication, Vulcan, Alberta Subscription price per year: In Canada $2.50, United States and other countries $3.50. Single copy 5c. Advertising rates furnished on request.

Authorized as Second-class Mail by the Post Office Department, Ottawa

R. C. R. MUNRO
Editor and Publisher

West or North?

Although the Advocate is published each Thursday morning, the last pages are actually printed Wednesday evening, so we are unable to carry a report this week of the meeting held at Carmangay Wednesday night with the Hon. Gordon Taylor, Minister of Highways, as the main speaker.

However, information reaching us last week in regards to the hard-surfacing of Highway 23 would indicate that it may be the government's intention to hard-surface 23 from the Monarch junction to High River, or to a point near High River where it would link up with a four-lane highway to Calgary. When the Highways Minister last spoke in Vulcan he had talked of the north-south portion of 23 being part of an alternate hard-surfaced route, continuing up Highway 24.

The government's plans for hard-surfacing in this part of the province will, we trust, be explained at the Carmangay meeting. A full report of the meeting will be carried next week.

Schools in Switzerland

Most countries think that they have the best school system in the word and Canada and the United States share that view. Unfortunately the general results do not justify that belief.

There is more juvenile delinquency on the continent of North America than in all other countries of the world combined and while Canada runs a poor second to the United States it has not too much to boast about. The progressive system of education has so far, not done much to teach young people to govern themselves.

It can be taken as a general rule that it is the little countries that have the best school systems. Greece in ancient days had a splendid system as compared to that of the Roman Empire and Scotland has always had a better system than the British Empire as a whole. The United States has the finest school buildings in the world but many of their own educational experts consider that it has not the best system of education.

The outstanding success of Swiss democracy is largely explained by strong sense of discipline among Switzerland's people. In recent issue of the New Yorker, Miss Lillian Ross shows how that sense of discipline is developed.

An American couple, living just outside Lausanne enrolled their two children, both under ten, in a Swiss public school. At the beginning of the term, they got—and were happy to sign—a list of rules which Swiss schoolchildren are expected to obey.

These rules state that students must show respect to their elders, and especially to magistrates, the aged, the infirm and women. They must not use coarse language or commit brutal acts. They must respect private property. The must prepare their homework.

They are forbidden to loiter on the streets, to smoke, to carry arms, to mistreat animals, to go out alone after 8 p.m. between November 1 and March 1, or after 9 p.m. during the other months, to enter public establishments like cafes and billiard halls without their parents or a school matron.

—Stettler Independent.

A. A. GILES PASSES SUDDENLY

The Advocate has been informed that the funeral services for A. A. Giles, prominent district farmer who died suddenly Wednesdty morning, will be held Saturday, April 24. Further details are lacking at this time.

Church of Christ

J. R. Chapman, Minister

11 A.M.: This service is arranged to suit the needs of the whole family.

Guest Speaker: Owen Still, Professor, Alberta Bible College.

7:30 P.M.: Song Service. Special music. Guest Speaker: Owen Still.

"A fool hath said in his heart, there is no God."
—The Old Testament.

The Choir will repeat the Easter Anthem on Sunday Morning.

Everyone is invited to attend these services

Classifieds

Classified Advertising Rates
2 cents per word first insertion, minimum charge 50 cents; 1 cent per word second and subsequent insertions, minimum charge 25 cents.

FOR SALE

D2 CAT TRACTOR, A-1 shape. Will take some cattle or grain. Jim Murphy, Milo. 34-tfc

500 BUS. EAGLE OATS, grown from reg. seed, germ. test 99%. Free of wild oats. 2,000 bus. Ajax Oats, germ. test 98%. 50 bus. Dakota Flax, cleaned for seed, reasonable price. Phone 706, Arrowwood, W. J. Hagedorn, Mossleigh. 34-3p

CHOICE BALED PRAIRIE Wool, stored at Vulcan, $25 per ton. See or phone C. M. Allen, Phone 130, Vulcan. 18-tfc

FOR SALE — Five-roomed house with three-roomed self-contained basement suite. Fully modern. Possession in spring. Good terms. Apply J. M. Jamison, Ph. 39, Vulcan. 21-tfc

BUNGALOW FOR SALE — Four rooms and bath, near school. Full plumbing, full basement, fully insulated, back and front porches. Warm, easy to heat. $6500. Can also be bought completely furnished. Apply J. Lundy Findlay, Real Estate and Insurance, Phone 228 or Res. 61 Vulcan. 24-tfc

LAND FOR SALE — East ½ of 19-16-22. (2 miles south and ½ mile east of Reid Hill hall). $51.00 per acre, half cash. Jack Howerton, Vulcan. 34-4p

CAMPANA BARLEY — Eligible for Certification. Grown from Certified seed and field inspected No off type in inspectors report. Germination of uncleaned sample, 98 percent. Free from wild oats. Price $1.00 per bushel from bin, $1.10 cleaned. C. R. Litchfield, 9 miles north of Blackie, Phone 92111, Blackie 30-tfc

FOR SALE — Telephone and power poles, 20 and 25 ft. Special prices. Harris Motors, Champion. 34-3c

THREE-BEDROOM HOUSE. Baseboard hot water heating, double plumbing, oak floors, four large thermopane windows, two aluminatic windows, rumpus room, double garage, 100 ft. lot, landscaped, well located. You have to see this house to appreciate its value and you are invited to inspect it.
VIEW AND MAKE AN OFFER!
Phone 175 or 282, Vulcan

THATCHER WHEAT for sale. Grown from registered seed. Germination 97%. R. A. Brown, Phone 402, Arrowwood. 35-31p

FOUR-ROOM MODERN HOUSE — for sale. 26 x 30. Bathroom fixtures and plumbing all new. Garage 12 x 20, store room 6 x 12 attached. Four lots, 100 ft. frontage, all fenced. Garden. Some raspberries and strawberries, also a few trees. E. Olsen, Box 308, phone 272, Vulcan. 35-tfc

FOR SALE — Second generation Vantage Barley. Thatcher Wheat and Victory Oats, both cleaned. R. Elliott, Lomond. 35-tp

FOR SALE—Building 12x20, wired for electricity, finished inside and outside. To be moved. Apply Champion Billiards, Champion. 36-3c

FOR SALE OR TRADE — Will trade any or all of the following for wheat: Case 9 ft. Combine with motor and pickup; 8 ft. Cockshutt No. 33 Tiller; Young Saddle Horse. Phone 514, Nanton, Bruce Smith. 36-3p

LAND FOR SALE — The S.E. ¼ Sec. 35-17-24. W. 4th $60.00 per acre, some terms. Write 320-12th St. N.W., Calgary. 36-3p

FOR SALE — Complete Seeding Attachment for No. 11-c-17 IHC 10 ft. tiller. Phone R716 Milo or write Box 57, Milo. 36-3p

HOUSE TRAILER for sale, 7'9"x18 ft., partly furnished. Inspection invited. Apply A. Neil Garvin, Vulcan. 36-2p

FOR SALE — 20 head of Stock Cows comprising 10 head of Hereford Cows, 5 head of Hereford-Angus Cross-bred Cows, 5 head of Roan Shorthorn Cows. These cows have lots of size and are heavy in calf. J. H. Laidlaw, just north of High River cemetery. Phone 9125-34, High River. 36-2p

IF IT'S A RISK, J. Lundy Findlay can provide insurance coverage. Complete insurance service of all kinds. Also District Underwriter for the Life Insurance Company of Alberta. 36-tfc

FOR SALE — Connor Washer, thermo tub, 110 volt motor, $95. L. Vojsey, Phone R1514. 34-3p

CRESTED WHEAT GRASS, grade No. 1 seed. CSC No. 3642. Price $30 per cwt. Seed may be had from UGG elevator in Vulcan or R. C. Fraser & Son in High River. C. R. Litchfield, Phone 92111 Blackie. 30-tfc

FOR SALE — Two 1931 1½ ton trucks, would make good trailers. One is in running order. All good tires. N. Flebotte, Phone 1416, Ensign. 34-3p

CHINOOK WHEAT FOR SALE. Certified. Spencer Lewis, Phone 1503, Vulcan. 34-3p

NO. 1 DAKOTA FLAX, cleaned, $3.80 per bushel at bin. Phone 1714, Dick Myers, Vulcan. 34-4p

$4,000 FOR 5-ROOM HOUSE, nice location. Inquire at Advocate office. 34-4c

FOR TRADE — Will trade 11 head of steers, average weight 600 lbs., for wheat. H. L. Loree, Phone 1617, Nanton. 34-3c

FOR SALE — Red Brick Block, 74 x 46 ft., living room and four bedrooms, store with lunch counter, garage work shop. All under one roof. Gas pumps. Family setup. Health sale reason. Will take house in Vulcan as payment. Apply W. T. Giles, Carseland. 35-2p

YORK BROOD SOWS for sale. Apply to Mueller Bros., Champion, Phone 602. 36-1p

TO BUY OR SELL a house or farm land contact J. Lundy Findlay, Real Estate and Insurance, Phone 228 or Res. 61. Have several good listings. 36-tfc

CHEYENNE SEED FLAX FOR SALE. Recleaned No. 1 C. W. Ivar Ivarson, Phone 612, Champion. 35-3p

FOR SALE— 3-year-old CCIL 13 ft Discer with seeding attachment and packers. Reasonable —Phone R907, Vulcan.

LAND FOR SALE

Sealed Tenders will be received by the undersigned for the purchase of the following described lands:
L.S.D. 16, SEC. 32, TWP. 16, RANGE 24, W. 4th
CONTAINING 40 ACRES
Highest or any tender not necessarily accepted. Tenders to be accompanied by a certified cheque for the amount of 10 per cent of the bid. Further information may be secured from the undersigned.

EDNA M. FARR,
Secretary-Treasurer
TOWN OF VULCAN

WANTED

LEARN HAIRDRESSING
Women wanted — Greater Opportunity — Better Pay — Pleasant Work. Catalogue free. Write Marvel Hairdressing Schools, 326A - 8th Avenue West, Calgary. Branches: Edmonton, Regina, Saskatoon and Winnipeg. Canada's National System. 11-25-c

NOTICE — Cards of Thanks and In Memoriams are charged at 2 cents per word with a minimum charge of 75 cents.

WANTED — 200 rods good used Barbed Wire, 4-points preferred. John Reti, Box 203, Taber, Alta. Phone 91-2931. 35-3p

LOST

LOST House Trailer Tire and wheel, marked "Rollohome" on tire and hubcap, on road west of Vulcan. Finder please leave at Advocate office. 36-1p

LOST — Dodge-DeSoto Hubcap between Stavely and Lomond. Please leave at Advocate office. Reward offered. 36-2p

FOR RENT

OFFICE TO RENT — Hot and cold water. Apply Dobbs Hotel. 34-3c

FLOOR SANDER, 12 inch drum, for rent by the day. Phone 276, Vulcan. 29-tfc

ROOMS FOR RENT—Cooking privileges and housekeeping quarters. Centrally located. For particulars phone 366, Vulcan. 29-tfc

CARD OF THANKS

We wish to extend our sincere thanks to the Champion fire department and all those who came to help us put out the fire.
Earl and Eileen Galloway.

CARD OF THANKS

We would like to extend our sincere thanks to all our friends in Milo and Vulcan for flowers, cards and kind words in our recent loss.
—The Carson family.

DAKOTA FLAX — Reg. No. 2, Seed Inspection Certificate No. a32984, sacked and sealed F.O.B. farm, $4.50 per bushel.

DAKOTA FLAX — Double cleaned and sacked. C.S.C No. 722294 and 722295. F.O.B. farm, $4.00 bus.

VICTORY OATS — C.S.C. No. 73-2184. Cleaned, sacked & registered. 3 bushels per sack. Per bushel $1.50. Double cleaned and sacked, $1.15 per bushel. Double cleaned, bulk, $1.00 bushel.

THATCHER WHEAT — Seed Insp. Cert. No. A33006 Cleaned, sacked and sealed, $2.50 bushel. Double Cleaned, sacked, $2.25 per bushel. Double cleaned, bulk, $2.00 bushel.

NEWAL BARLEY — C.S.C. No. 73-2181. Cleaned, sacked and sealed to Registered Seed Status. $1.75 per bushel. Double cleaned, sacked, $1.50 bushel. Double cleaned, bulk $1.20 bushel.

NOTE — These grains all have germination tests in the 90's and have come from fields inspected by the Department of Agriculture, Plant Products Division.

—Call 121 Evenings—
CLAYTON'S PURE SEED FARM

NOTICES

WHEEL ALIGNMENT and Wheel Balancing. Stop road wander and tire wear. Phone 96 for appointment. Wheat Centre Motors. Vulcan. 47-tfc

FIRE AND LIGHTING insurance on grain stored on farms. Rates are very low. See J. Lundy Findlay. Complete Insurance Servile. 13-tfc

NOTICE TO ADVERTISERS—Canadian Seeds Act regulations do not allow the price of grain to be mentioned in an advertisement unless the grade of the grain is specifically stated. Therefore, when advertising seed grain, please state grade if the price is mentioned in the ad.

IF CONSIDERING building a new home be sure to contact J. Lundy Findlay, Phone 228 or Res. 61, Vulcan, who has been appointed Dealer for Clark Homes, Limited, and agent for Triangle Construction. 36-tfc

NOTICE — Would party who helped themselves to the chain hoist from Mayrath loader on John Rutberg's farm please return it.
—Elmer Lebsack, Vulcan. 36-1p

ST. ALDHELM'S ANGLICAN CHURCH, VULCAN
Rev. J. C. E. Reuss
Sunday, April 25, 1954
Sunday School and Classes 11 a.m.
Evening Prayer and Sermon 7.30.
Out-of-Town Appointments
Emmanuel Church Carmangay, Morning Prayer at 11 a.m.

CARD OF THANKS

We would like to express our appreciation to Dr. Tompkins, Dr. Almond, Miss Sissons and the hospital staff for their services during our recent bereavement. We would also like to thank Lundy Findlay, Chief Constable Moyer, Percy Clark, Art Scott and Mabel Rea for their assistance.
—The Carson family.

CARD OF THANKS

I would like to say thanks to all my friends and relatives who were so nice and sent present and cards while I was in the hospital. And a special thanks to Dr. Tompkins and the nurses.
—Hughena McInenly.

CARD OF THANKS

We wish to extend our thanks to Dr. Almond, Dr. Tompkins, the nursing staff of the Vulcan hospital, and to our many friends for the flowers, cards and gifts received during our recent bereavement.
—Mrs. Jack Marshall and family

Letters to the Editor

Deer Editor:

To whom it may concern:

We, the students of the Vulcan High School have been rigidly controlled in our use of the gym. Some rules set down are: 1. Sock dances only. 2. No shoes, other than running shoes are to be worn.

These rules were applied and we were asked not to mar the floor. We realize this and try our best to obey said rules.

But, we would like to bring to your attention that, on Sunday, April 4, these restrictions were thoughtlessly disregarded by persons who should know better.

Not only were dirty rubbers and shoes worn into the gym, but, foolishly, nails were pounded into the floor. Now, most of us know that even children would be punished for driving nails into a hardwood floor.

We understand that this Civil Defence program was a very necessary project and important to County citizens in their efforts of defence preparations.

However, we don't believe that pounding nails into the hardwood floor was at all necessary.

Please, can you tell us, as High School students, what can we do to prevent the beauty of our gym floor from being marred.

Thank you.
Grade XII Students.

Manitoba ranks fourth amongst Canadian manufacturing provinces Ahead are Ontario, Quebec and British Columbia in that order.

NOW
GOLDEN OPPORTUNITY SALE

1—MODEL AS-88, 8.8 cu. ft. Frigidaire. Reg. $299.75. Now **257.75**

1—7-tube Combination 3-speed R.C.A. Victor Radio, reg. 299.50, reduced to **249.50**

1—11 cu. ft. R.C.A. Upright Food Freezer, was $449.00, Now **399.50**

1—10-tube R.C.A. Victor Combination 3-speed Radio. reg. $395.00 Now **350.00**

TRADE-INS ACCEPTED AT FAIR PRICES

VULCAN ELECTRIC CO.
RADIO SERVICE PHONE 127 CONTRACTING
GENERAL ELECTRIC & FRIGIDAIRE APPLIANCES

TODAY'S BEST VALUES IN

USED FARM EQUIPMENT

Reliable Rebuilt

Every item of used farm equipment advertised in the list below carries our RELIABLE REBUILT warranty. This is your guarantee that every machine has been

- THOROUGHLY INSPECTED and CHECKED
- RECONDITIONED TO R-R STANDARDS
- CLEANED or REPAINTED
- WARRANTED FOR YOUR SATISFACTION

Spring Equipment For Sale

1951 Oliver 88 Tractor, Live PTO
Cockshutt 80 Tractor
1947 Oliver 99 Tractor
Massey Harris 102 Senior Tractor
Massey Harris 101 Super with T120 Motor
John Deere Model "D"
Case 12 foot Double Disc
2—International 10 foot Rod Weeders with Tandem Hitch
John Deere 20 run Press Drill
Massey Harris No. 22 8½' One-Way Disc
John Deere 9' One Way Disc

- Noble Blades available in all sizes
- Calkins Rod Weeders 10½' and 14'
- Lincoln Electric Welders
- Metalmaster Acetylene Welders

Good Used Cars

1951 Chevrolet Sedan
1947 Cevrolet Coach
1949 Austin Sedan
1940 Plymouth Sedan

FOR SERVICE VISIT

M. R. Morrison Ltd.

Massey-Harris Ferguson Ltd. Dealers
Vulcan, Alta.

GET THE FACTS
THEN VOTE MAY 8th

Taxpayers of Vulcan County

A petition calling for a vote on Bylaw No. 60, re the County putting $15,000 toward a seed cleaning plant in Vulcan has been circulated in the southern and eastern sections of the County. This petition has gained enough support to call for a vote.

In view of the fact that perhaps not more than 10% or 15% of the signers have availed themselves of the opportunity to attend any of the several meetings held in the county in the past year, it has been deemed advisable to call public meetings in several places so that the voters may have a chance to acquaint themselves with the aims and policies of the Seed Cleaning Association before casting their ballots.

Agricultural Service Board Notes

BY H. S. BURNS

We would like to take this means of trying to clear up some of the misunderstandings and apprehension pertaining to the building of the proposed Seed Cleaning Plant.

As most everyone knows there has been a petition circulated throughout the outlying areas, in opposition to the County making a grant toward the construction of this plant, and thereby bringing the matter to a plebiscite.

First, we would like to bring to your attention just how much the proposed plant would cost the rate payers by way of an increase in taxes. Assuming that the grant is $15,000.00, that would be slightly over one mill on the assessed value of your land, or an average of $2.40 a quarter for one year only, as the upkeep of these plants is definitely not the responsibility of the ratepayers.

The Alberta Department of Agriculture, some years ago, seeing the great need for these plants, arising from the very poor seed cleaning facilities in most areas, decided to assist and encourage the construction of these plants by offering a substantial grant, being one-third of the cost, providing a group of farmers in an area where a plant had a good chance of being financially sound, would form a Co-op and sell shares to individual farmers to the extent of one-third of the cost. The next step was that the Municipality or County would give a grant of one-third or a maximum of $13,000.00, then the Department would make a grant of $13,000 to complete the total cost. We believe that in the case of the Vulcan plant the Alberta Government would grant up to $15,000 providing the County of Vulcan would first grant an equal amount, as the plans for the Vulcan Plant calls for a little larger building due to the large potential area to be served. This briefly is how the plants are built and paid for, after that with good management and supervision they rapidly become self supporting. We would like to point out that the Government only makes these grants where there is an active Service Board within the municipal area.

At this time we will briefly review the organization and proceeding of this Seed Cleaning Assn. thus far.

Last fall at the request of some of the farmers of the County, the Vulcan and district Board of Trade took the initial step and appointed a committee to look into the matter with the result that a few farmers formed a provisional board, made the necessary arrangements through the Director of Cooperative Activities and received their Certificate of Incorporaton on December 11 last, and soon after had permission to sell shares. A permanent Board of Directors was elected at the first General Meeting of the Association on February 18th and arrangements were soon underway to take applications for shares, with the idea of giving everyone far and near an opportunity to buy a share. At the present moment there has been $10,500 subscribed and about $1500 more promised and it is felt that there will be no difficulty in raisng the required amount necessary by the farmers as their contribution toward the construction of the plant.

There are at the present time ten of these plants in operation in the province, the closest one to this area being at Rosebud, the latest one to be erected is at Strome and according to Mr. F. F. Parkinson, Supervisor of Special Projects and Agricultural Engineer these ten plants are operating from 16-24 hours a day with a total output of approximately 20,000 bushels a day of clean seed, he says farmers are rushing their grain in for cleaning and treating and will continue to do so at an increased rate until seeding is completed. Some of the plants are booked up for weeks ahead, one in particular has 50,000 bushels booked, he also states that as at March 15 four new areas are well along with the organization of new plants and several others are making the preliminary surveys toward establishing plants in other areas Many farmers in the north haul their grain 60, 80 and 100 miles to have their seed cleaned in these plants, and incidentally they are well equipped to clean Registered grain. If a farmer at a distance does not desire to use these cleaning facilites much but has one at his disposal when the need arises for cleaning a load or two of special grain, it is well worth the initial outlay which would arise through his municipal taxes for one year. After the plants are built they are entirely self supporting and usually they begin to show a profit in the second year of operation.

At the last meeting of the directors of the Vulcan Seed Cleaning Association they passed a resolution to the effect that in the event of another plant of the same kind being organized in another part of the County, a shareholder could have his shares redeemed in the Vulcan Association so that he could become a shareholder in the Association closer to his home, they felt that this arrangement would be fair in the event that other plants be organized later.

There has been a lot of hard work done to bring this Association thus far along the road to fulfilment and we feel that it would be a definite loss to the entire County of Vulcan were the plan to be defeated at the coming plebiscite.

PUBLIC MEETINGS

F. F. Parkinson, Speaker

Champion School
Monday, April 26
at 8:00 p.m.

Milo School
Tuesday, April 27
at 8:00 p.m.

Know what you are voting for . . . then vote for the good of present and future farmers of the county.

THE COUNTY LEADS IN GRAIN PRODUCTION,
WHY NOT IN QUALITY, TOO?

Use Good Seed

By H. H. Michael, District Agriculturist.

Clean seed should be the first objective of any weed control program. Seed drill surveys show that too much weed infested seed is sown. Later on this practice necessitates the spending of considerable time and money to control weeds which were seeded with the grain during previous years.

When individual cases are checked closely a large percentage of instances are found, where bad noxious weeds had their beginning from seed that was brought in from some other district. It has been proven over the years that the safest and most satisfactory source of seed is the home farm. If a few bushels of registered seed are purchased every three or four years, purity as to variety will be maintained. Even this time proven practice is not practical unless adequate seed cleanng facilities are available.

During the past forty years seed planted by the farmers of Alberta has come under close examination by both Dominion and Provincial Departments of Agriculture. During later years Agricultural Service Boards have assisted with this work. The results achieved to date have not been encouraging For example in 1949 seed drill surveys were carried out in 23 Muncipal Districts and 1939 samples were collected, containing on the average of 60 weed seeds per pound. If an average of 90 pounds of seed were sown per acre, 5400 weed seeds per acre were actually seeded onto Alberta farms.

The seed situation in the Vulcan County is similar to the remainder of the province. During 1953 a seed drill survey was conducted by H. S. Burns, Field Supervisor of the Agricultural Service Board. The results of this survey were surprising, especially when we consider that some of the top-notch grain growing districts are located within the Vulcan County boundaries. Of the total number of samples taken 23% could not qualify as seed and were graded rejected, 19% were found to grade a number 3 seed, the lowest grade that can be legally sold. According to revulations under the Seeds Act, number 3 seed wheat may contain the following; 15 primary plus secondary noxious weed seeds per pound or a total of up to 100 weed seeds per pound, as well as 50 other crop seeds, and up to 60 other distinguishable varieties. The minimum germination for number 3 seed is 63%. Of the samples taken 90% were wheat, which is the easiest grain to clean.

These figures prove beyond a doubt that seed cleaning facilities in the Vulcan County are not adequate, otherwise the seed planted in 1953 would have made a better showing. It is not believable that 42% of the farmers in the Vulcan County don't realize the value of good clean seed.

If we are really sincere in our concern about the weed problem, let's start at the logical place, and support the movement to provide cleaning facilities for seed grain.

Rosebud Seed Cleaning Plant

K. H. Walker, Strathmore
Director, Rosebud Seed Plant

This seed plant is a Rosebud grain elevator remodelled at a cost of $33,000 during 1952-53. Assets Jan. 31, 1954 were $37,901.50 with the chief liability being a bank loan of $5,000 which has now been reduced to $2,000. The plant started cleaning grain February 1953 and ran for 94 days last spring making a net profit of $5,621.14. Receipts from July 1, 1953 to the end of last January were $12,240.79 during which time 30,600 bus. registered Thatcher was cleaned for Sigurd Nielson of Standard and a number of other large jobs. The Alberta Seed Growers' Association has consigned a number of carloads of seed to the Rosebud Plant for cleaning in transit on their way to the export market in Eastern Canada and the U.S.A. The plant started operations under a heavy debt load, but once it showed that it could make money the Bank was prepared to take over private loans to the plant. It will be out of debt and in a position to pay dividends to its shareholders in another year.

Last spring the Rosebud plant cleaned 128,998 bushels of wheat, barley, oats and flax for 211 farmers, much of which was also treated for smut and wireworms. So far since last September the plant has cleaned about 200,000 bushels and is very busy at the present time. Customers come from a considerable distance, even from Arrowwood in the County of Vulcan. An Irricana farmer has taken a few thousand bushels of mixed wheat and barley all the way to Rosebud to get it separated into saleable seed and grain.

A seed cleaning plant is an asset in a grain growing district by giving a better living to all. It means cleaner crops and higher yields resulting in more money for the farmers to spend, much of which goes to the local business men. Wheat yields can be cut in two and worse by wild oats.

This Advertisement Inserted By a Group of Progressive Farmers of the County of Vulcan

CHAMPION FARM SERVICE

MINNEAPOLIS-MOLINE FARM MACHINERY

KAISER — WILLYS — VANGUARD

—SALES AND SERVICE—

PHONE 27 CHAMPION, ALTA.

CHAMPION ELECTRIC

PLUMBING - - - HEATING

WIRING AND ELECTRICAL APPLIANCES

Propane Gas and Appliances

Digging Fields & Water Lines

Phone 16 STAN MATLOCK Res. 74

A shopping habit, like others, is hard to break

—That's why people prefer to shop in the stores to which they are most frequently invited—those stores which tell of their offerings in

THE VULCAN ADVOCATE

ERICKSON'S

HARDWARE AND FURNITURE

Complete Line of Hardware

Sturdie Oils and Greases

Monamel Paints — Armstrong's Floor Coverings

Phone 12 — CHAMPION

J. WORTHINGTON

Sales Phone 18 — Service CHAMPION

INTERNATIONAL HARVESTER

USED TRACTORS

WD9 with hydraulic, run 2400 hrs. $2500

TD6 with Bosch pump $1400

USED MACHINES

24x6 I.H. High Wheel Drill $250

John Deere Duplex Press Drill $550

(Will sell separately)

11 ft. Victory Blade (like new) $425

OTHER ITEMS

1951 Chev. Powerglide (A-1) $1450

1951 Servel Propane Refrigerator like new $250

Come in today and test-drive the . . .

. . . NEW R-100 INTERNATIONAL PICKUP

PUBLIC NOTICE

TO WHOM IT MAY CONCERN:

Greetings:

WHEREAS the overseas markets and the British Millers are demanding that the Western Canadian wheat growers, constantly improve the quality of their grains.

AND WHEREAS this enterprising and progressive movement will become an important issue in the forthcoming plebiscite on May 8, 1954.

NOW THEREFORE we the undersigned Grain Elevator Agents wish to go on record as being wholeheartedly in favour of the establishment of modern grain cleaning plants throughout our County of Vulcan.

Name of Agent and Address	Company Represented
Roy Haggins, Milo	Searle Grain Ltd.
R. B. Gerding, Milo	Alta. Pacific Grain
F. Gilliland, Milo	Alberta Wheat Pool
G. H. Dishaw, Milo	Dealer
Geo. Murray, Vulcan	Alberta Wheat Pool
Frank Hess, Vulcan	Alberta Pacific Grain
M. M. Bakken, Vulcan	United Grain Growers
T. Holm, Vulcan	National Grain Co.
Alex Hindle, Vulcan	Searle Grain Co.
R. A. Nimz, Vulcan	Parris & Heimbecker Ltd.
Ken Loucks, Vulcan	Pioneer Grain Co.
H. E. Swartz, Vulcan	Independent Grain Co.
M. T. Edwards, Queenstown	United Grain Growers
Leslie Long, Queenstown	Farmer

Champion

Mr. and Mrs. Oscar Hagg have returned after spending several months holidaying at the West Coast.

Mr. and Mrs. Bob Stewart, Bert Pride and Tino Pasolli attended the Bunny Bonspiel in Bellevue this past weekend.

Mr. and Mrs. Joe Mark of Calgary were weekend visitors at the home of Mr. and Mrs. H. C. Jopling.

Mr. and Mrs. Harry Bye of Magrath were brief visitors at the home of Mr. and Mrs. Clarence Rhodes on Thursday of last week.

Mrs. Gordon Stewart accompanied by her granddaughter, Kathy, were weekend visitors at the home of Mr. and Mrs. Gordon Stewart Jr. in Calgary.

Mrs. A. Little who has been visiting at the home of her son and daughter-in-law Mr. and Mrs. Jay Little, at Stavely, has returned to town, and is with her son and daughter-in-law, Mr. and Mrs. Frank Little.

Mrs. Ed Griffin of Lethbridge was a recent visitor in the district for several days.

There will be a boxing bout in Lethbridge on Friday, April 23, the proceeds to be used to send the fighters from the various Southern Alberta clubs to the provincial finals in Edmonton in May.

Mrs. A. E. Howerton spent the holiday weekend at the home of her mother, Mrs F. E. Lent in Calgary.

Theodore Holm accompanied by Gordon Stewart were Calgary visitors on Friday of last week. Mrs. Holm is a patient in the Holy Cross hospital recovering from a major operation.

Mrs. Aida Orr is a house guest at the home of Mrs. Libby Latiff.

Ernie Sparks of Hanna spent the weekend with Mrs. Sparks and their small daughter, Marjorie.

Wayne Davey has been very ill at his home with the mumps, but is very much better now.

Mr. and Mrs. Gerald Matlock who spent the winter months in California have returned to their farm home.

Mr. and Mrs. J. O. Bell have returned home after spending the winter at several points in the U.S.A.

Teachers of grades 1, 2, 3 and 4 entertained the mothers on Wednesday, April 14, when the projects the children have worked on during the present term were on display. Both teachers and pupils had worked hard to make this display possible and the mothers report a very interesting and pleasant afternoon. After the mothers had visited all the rooms, tea was served in the girls' basement.

Mr. and Mrs. M. Olds and family of Calgary were weekend visitors at the home of Mrs. Olds' parents, Mr. and Mrs. Harold Tindall.

Mr. and Mrs. Peter Patterson of Calgary are visiting during the holidays at the home of Mr. and Mrs. Ernest Rhodes.

Mrs. Anderson of Lethbridge was a visitor at the home of her son-in-law and daughter, Mr. and Mrs. George Hummel.

Mrs. Thuot of Meyronne, Sask., is visiting at the home of her son-in-law and daughter, Mr. and Mrs. Art Ulrich.

Miss Elsie Gordon is spending the Easter holidays in Calgary with her parents.

Mrs. George Hummel, Mrs. C. G. Miller, Mrs. T. P. Carlson and Betty were Lethbridge visitors on April 13th.

On Wednesday, April 14th, Mr. Larson, Organist at the Sharon Lutheran Church in Calgary, was present at a Musical Recital in the Champion United Church. He rendered several beautiful selections on both the instruments on display in the church. He played first on the Wurlitzer organ and then on the Mason and Risch combination piano and organ.

The following musical numbers were also enjoyed by a large audience: Duet, Misses Ann and Marguerite Anderson, The Voice in the Old Village Choir and Twilight on the Prairie. Duet, Mrs. Wm. Christensen and Mrs. George Hummel. Solo, Mrs. George Hummel. Solo, Mrs. Wm. Christensen. The accompanist was Mr. Larson at the organ.

Mr. Larson spoke briefly on the merits of the two instruments he was using. It was interesting to note that Mr. Larson believes that an organ becomes accustomed to one person and does not respond immediately to a strange touch.

The Champion United Church Choir sang several selections under the direction of Mrs. George Hummel, accompanied by Mr. Larson at the organ.

After this delightful musical treat the ladies of the Community served refreshments in the Sunday School room.

* * *

Mr. and Mrs. Tim Barry had as their guests during the weekend Mrs. Barry's brother, Mr. Clinton Brown of Owendale, Alberta, and Mr. Barry's brother-in-law and sister, Mr. and Mrs. Clare Johnston and three children of Edmonton.

Mr. and Mrs. Wes Everson and Bob of Lethbridge were Easter Sunday guests at the home of Mr. and Mrs. H. C. Jopling.

Mr. and Mrs. Henry Hartung recently attended the funeral of Mrs. Tschretter in Beiseker. Mrs. Tschretter was a victim of a car accident.

* * *

CARD OF THANKS

Champion Branch No. 262 of the Canadian Legion wish to thank all donors who so willingly assisted in making the Legion Community Aucton Sale the outstanding success it was. The co-operation of the community was, to say the least, wonderful. We wish to especially thank the auctioneers, Lawrence Richardson, Art Hopkins and Henry Gilchrist, who contributed their services and worked so hard on our behalf.

Our sincere thanks, also, to the ladies who so ably assisted in the refreshment booth.

District News

From Our Correspondents

MAJORVILLE

Financially the Smorgasbord sponsored by the Lutheran Ladies Aid was a huge success but something went wrong somewhere and by Sunday morning a number of those who had partaken of the supper were taken ill. Just what the culprit was hasn't to date been discovered but it is certain that the first and possibly last Smorgasbord in Milo will go down in history.

Recent visitors to Calgary were Mrs. Francis, Billie and Lee, John Bartsch, Mr. and Mrs. Lewis Greaves.

Mr. and Mrs. Geo Heather were dinner guests last Sunday at the home of their son-in-law and daughter, Mr. and Mrs. D. Corbiell of Cluny, on their return home they brought their small grandson Montie Gordon ofr a few days visit.

Mrs. Harvey Fuller is home from Bassano hospital much improved after her recent operation.

Of local interest is the birth of a daughter to Mr. and Mrs. Douglas Konchu (nee Sandra Smith) in Bassano hospital.

Mrs. Anne Smith is back in the district after spending the past ten months in Ocean Falls and Victoria, B.C.

Mr. and Mrs. Stan Hagg were guests for a few days during the week with the former's mother, Mrs. M. Hagg.

Mr. and Mrs. Alf Heather left on Tuesday for Chicago were they will visit with the latter's parents, Mr. and Mrs. Hughes.

Mrs. Freda Prentice has returned home after spending six weeks in her native Wisconsin.

A popular actor in a show in Milo cut the number of members at the meeting of the Liberty Community Association last Wednesday. A discussion on the installation of Calgary power resulted in the decision that it would not be a practical venture at the present time. Nothing new has developed regarding the purchase of a piano for the Association. It was agreed to give the gun club the use of the grounds for target practice. No date has been set for the next meeting but it is the hope of the officers more interest will be shown in this community effort in the near future.

We had June in January this year so maybe it was too much to expect spring on time. The past few days have been more like spring and our feathered friends are arriving. Robins, meadowlarks, crows, ducks and geese are back; surely they can't all be fooled, so we presume spring is here and as one young fellow remarked the other day "We'll soon have to go to work, darn it." But on some farms the work season never really stops.

EASTWAY

Mr. and Mrs. Bill Burgess and Shirley attended the horse show last week and then journeyed on to Bowden to visit Mrs. Bennett.

Mr. and Mrs. Melvin Burgess and Mr. and Mrs. Joe Suitor attended the funeral of Robert Fisk, Calgary, a brother-in-law of Mrs. Suitor.

Mr. and Mrs. Lloyd Richardson and Mr. and Mrs. Cecil Sheepy and Terry of Calgary were dinner guests on Easter Sunday at the Orlo Doane home.

Mrs. Hilda Kane and girls of Acme are district visitors over the holidays.

Mr. and Mrs. Ted Rummel entertained Mrs. Johnson and boys, Mr. and Mrs. Bill Holton and Ian Fisher on Easter Sunday.

Frank McInenly, Gary Hill, Ford and Marsha Willard are all home again after being patients in the local hospital.

Mr. and Mrs. Victor Rushfeldt and family enjoyed Easter dinner with the Mainlands.

Mr. and Mrs. Fred Turnbull of Calgary visited with Mr. and Mrs. Bill Cockwill also Mrs. Cockwill Sr. over the weekend.

Mr. and Mrs William Marshall attended the Calgary horse show last week.

Mr. and Mrs. Archie Oldfield and Mr. and Mrs. Ray Onstad attended the Ernest Tubb cowboy show in Calgary last Friday.

Mrs. Mabel Gooch and children spent a couple of days with the former's sister, Mrs. Ralph McKenzie in Carseland.

Mr. and Mrs. Emerson Brown and children of Calgary visited at the home of the latter's parents, Mr. and Mrs. Baldwin for Easter.

Miss Evelyn Sampert is spending the Easter holidays with her parents at Alscott.

Mr. and Mrs. Frank Wyatt and boys attended the horse show in Calgary last Friday.

Friends will be sorry to hear of the death of John Duguid of Calgary, an oldtimer of this district.

Mr. and Mrs. Dave McColeman of St. Albert visited with relatives in the district over the Easter weekend.

Mr. and Mrs. George Gooch entertained the members of the family Easter Sunday.

PARRISH and HEIMBECKER

ELEVATOR

R. A. Nimz, Agent

CHAMPION THEATRE

Saturday, Apr. 24th

at 8:00 p.m.

The famed stage hit — now a big color musical.

"Kiss Me Kate"

Starring

Kathryn Grayson

Howard Keel

Ann Miller

Family Entertainment

CLEARANCE SALE

One Week Only - April 23 to May 1

- PRICES SLASHED TO COST -

LADIES'

DRESSES
LINGERIE
PYJAMAS
SLACKS
BELTS, GLOVES, ETC.
ACCESSORIES

MEN'S

DRESS PANTS
WORK PANTS
UNDERWEAR
DRESS SHIRTS
WORK SHIRTS
T-SHIRTS

CHILDREN'S

GIRLS'	BOYS'
DRESSES	SHIRTS
JEANS	JEANS
T-SHIRTS	SOCKS
SUNSUITS	BELTS

OTHER ARTICLES TOO NUMEROUS TO MENTION

No Refunds Cash Only

ALLON & McLeod

GENERAL MERCHANTS

CHAMPION ALBERTA

BANKERS ADVISE

ADVERTISING

★

Merchants who do not advertise are invited to read the following from the American Bankers Magazine, as it might give them a new slant on business, your own business, as well as the matter of building up your town.

"No business man in any town should allow a newspaper published in his town to go without his name and business being mentioned somewhere in its columns. This does not mean you should have a whole, half or even a quarter page ad in each issue of the paper, but your name and business should be mentioned, if you do not use more than a 2-line space. A stranger picking up a newspaper should be able to tell what business is represented in a town by looking at the paper. This is the best possible town advertiser. The man who does not advertise his business does an injustice to himself and the town. The man who insists on sharing the business that comes to town, but refuses to advertise his own is not a valuable addition to any town. The life of a town depends on the live, wide-awake and liberal advertising business men."

★

The Vulcan Advocate

"Serving the Heart of Southern Alberta's Wheat Belt"

Seed Cleaning

ON YOUR PREMISES

5¢ per bushel

7½¢ per bushel, treated

60¢ per bushel, wireworm treated

PHONE OR WRITE

A. A. McKEE, VULCAN

PHONE 117

Advocate Classifieds Get Results !

Professional and Business Directory

A. D. Tompkins
M.D., L.M.C.C.
Physician & Surgeon
Office Hours:
a.m. to 12 noon — 2 to 5 p.m.
Carson Block, Vulcan

Dr. G. H. Gibb
DENTIST
BRUCE BLOCK, VULCAN
Phone 176

ohn M. Jamison
ARRISTER — SOLICITOR
NOTARY PUBLIC
Bruce Block
hone 39 Vulcan
Residence Phone 34

- REMODELLING
- ALTERATIONS
- GENERAL BUILDING
- CABINET WORK

W. E. ROEBUCK
PHONE 325 — VULCAN

gar M Gee, M.D., L.M.C.C.
PHYSICIAN & SURGEON
fice Hours: 10 a.m. to 5:30 p.m.
Office 249 — Phones — Res. 45
TOTEM BLOCK

PAINTING - DECORATING
PAPERHANGING
Plasterboard Joint Filling
Guaranteed
Texture Ceilings—Free Estimates
DAVE MELNICK
Phone 16 Vulcan

George E. Hill
General Accounting
Income Tax Returns
General Insurance
—Phone 341—
Dobbs Hotel Block, Vulcan

HOME FURNISHINGS
Vulcan Furniture
—Phone 53—

. A. SALES & COMPANY
CERTIFIED
PUBLIC ACCOUNTANT
Telephones
us. 277 Res. 118
Vulcan, Alta.

J. S. SIMPSON & SON
Plumbing
Heating Tinsmithing
Business Phone 58, Res. 52
Vulcan — Alberta

McColl-Frontenac Texaco Products
ALEX GRANT
Phones: Bus. 150, Res. 164

HOUSE MOVING, ETC.
THOS. TRUSSELL
DISC GRINDING
Satisfaction Assured

anadian Legion
B.E.S.L.
ULCAN BRANCH No. 21
Complete Club Facilities
Visiting Members Cordially Welcome

FRANK McNIVEN
AUCTIONEER
Phone 91733, Blackie
ICENSED AND BONDED
Licence No. 33

J. ALLEN BAKER
AUCTIONEERING SERVICES
at your request.
PAST PERFORMANCE YOUR GUARANTEE
Phone 9130-11, High River
or write P.O. Box 20
Cayley, Alta.
License No. 207

Floor Sanding
Old Floors Made Like New
New Floors Finished
— PAINTING —
PETE ROBERTSON

Phone 127
PHONE US FOR REPAIRS
YOUR CONNOR WASHER
Vulcan Electric Co.

Imperial Oil Products
Ed. NELSON
Phone 60, Vulcan
—also operating—
ED'S REPAIR SHOP
Repairs to Tractors and Farm Equipment
Shop Work by Emil Olsen

ainting-Decorating
TEXTURE CEILINGS
Plasterboard Joint Filling
londing — Free Estimates
PIET TEN KATE
Phone 363, Vulcan
ement Dr. Tompkins' Office

District News

MOSSLEIGH

The Mossleigh Community Club held their April meeting on the 9th. a representative of the Junior Red Cross Hospital showing films on the work that the hospital is doing for the crippled children and then a very interesting film on a trip up the Mountains in Banff. After the films, the meeting was called to order, a community auction was suggested and the executive is to canvas the community for donations. A Sports Day is planned for Farmer's Day about June 11th. The May and June meetings are to be combined and held on May 28

A very interesting show was held in the Church on April 7 sponsored by the W.A. and shown by the Cancer Board, there were two films on cancer, one for the children and one on a trip up the mountains in Banff. After the films, the meeting was called to order, a community auction was suggested and the executive is to canvas the community for donations. A Sports Day is planned for Farmer's Day about June 11th. The May and June meetings are to be combined and held on May 28.

A very interesting show was held in the Church on April 7 sponsored by the W.A. and shown by the Cancer Board. A canvasser for the Mossleigh Crusade will be visiting us any day, so please be prepared for a donation.

The J.I. Case Machine Co. held their annual show on April 13. A very enjoyable time was had by all Many thanks to our agent J. Flick for sponsoring the evening.

The Junior members of the Square Dance Club entertained the patrons of the show Saturday by dancing a number of difficult numbers they had learnt this winter.

EASTWAY

On April 8 Joan Laycraft was hostess to the ladies of the Eastway Social Club at the home of Della Doane. There was a fair attendance with 16 members and one visitor present. A suggestion of making an open air skating rink proved to be quite favorable and will be discussed further at a later date. The president reminded the members that "Cancer Donations" could be left with her. A motion was made to have eight volunteer hostesses to fill out the meetings for the remainder of the year, each one to have two helpers. This month's entertainment group are putting on a social evening at the school on Easter Monday at 8 p.m. Roll call was answered by "embarrassing moments" Mrs. Anna Laughlin was the lucky winner of both the raffle and contest. The latter causing much merriment in the making of Easter bonnets. The May meeting is to be at Margaret Hill's A nice lunch was served by the hostesses.

Vic Rushfeldt took part in the coyote hunt at High River on Sunday

Mr. and Mrs. Albert Hellevang are back in the district again after spending the winter months at Carseland.

We are sorry to hear little Marsha Willard has been a patient in the local hospital.

Mr. and Mrs. Frank Wyatt and boys attended the curling program in Carseland last Friday.

Mr. Burns, district agriculturist, held a meeting Monday night at the home of Mr. and Mrs. M. Marshall to discuss a "Bang's Free Area." A good turnout showed much interest and all who attended were much in favor.

Edmonton Report

By Donald F. Smith
Special Correspondent

EDMONTON: A small government pamphlet on gasoline prices, published a few months ago, caused repercussions in the current session of the legislature and led to a large-scale debate on oil and gasoline prices and whether the government is setting them or should set them.

Opposition Leader J. Harper Prowse, Liberal, contended that the setting of production quotas by the Alberta Petroleum and Natural Gas Conservation Board constitutes indirect price-setting by the government. Each month the board reviews the available markets for crude oil and establishes quotas for individual wells.

Mr. Prowse contended that if the markets were not shared province-wide by producers, the smaller companies would be forced to seek markets and might be willing to lower their prices to them.

Premier Manning replied that if the system of pro-rating the markets and setting production quotas was not used the smaller companies would be forced out of existence. He maintained that the quota system was not indirect price-fixing.

CCF Leader Elmer E. Roper compared the setting of gasoline prices by petroleum companies to the setting of natural gas and milk prices by the province's public utility commissioners. He believed the oil producers should have to state their case for gasoline price increases to the commissioners. His request that a price inquiry be established was rejected by the premier on four counts.

Mr. Manning said such an inquiry, for which the Alberta Farmers' Union has been pressing, would encounter difficulty in trying to obtain experts' agreement on life expectancy of wells, expected amount of oil to be recovered, how much of the cost of exporatory work should be charged in oil and gasoline prices and over what period, and administrative costs of companies which operate on a world-wide basis.

As to the pamphlet itself, Prowse and Roper argued that the prices quoted for Edmonton and those for some American cities were not fair comparisons, because the American cities quoted were farther from refining facilities. Premier Manning replied that the government was not trying to prove anything by the pamplet, which he said was produced after several representations by the farm union.

Nevertheless the opposition speakers believed a publication of that kind should have been produced by the oil companies, not the government.

* * *

Also in the automotive field was the consideration by the legislature of the CCF's perennial questioning of the government's progress toward a province-wide system of compulsory car insurance.

Hon. A. J. Hooke, minister of economic affairs, told the house the matter of car insurance is under study but at the present time the government is convinced it would be impossible to provide motorists with low-cost protection without subsidization of the program from the provincial general revenue fund. He called for rejection of the CCF motion which would express regret that the plan had not been implemented. The defeat was registered on a voice vote.

Mr. Roper said the CCF government in Saskatchewan operates its car insurance plan without subsidization and to arguments that rates are continually going up, he said the rates are of secondary importance to the necessity for adequate protection for all.

* * *

Insurance of another kind was on the minds of the Liberals, who introduced a motion calling for a province-wide health insurance scheme. It was debated at length, two amendments were introduced and the house ended it by passing a resolution identical to one approved last year.

First the CCF members introduced an amendment which would have called on the federal government to institute a national health insurance scheme. Then Premier Manning did a retake on the Social Credit resolution passed last year which urges the federal authorities to implement a plan proposed in 1945 for the provision of unconditional subsidies to provincial governments for health services programs. The federal government would pay up to 50 per cent of approved health schemes. Hon. Dr. W. W. Cross, health minister for Alberta, contended that the provincial municipal hospital scheme is being developed so that Alberta will be ready to take advantage of the federal proposal when it becomes effective

Only by costly research can the cancer riddle be solved. Last year the Canadian Cancer Society supporter, partly or wholly, 75 research projects on cancer.

COAL
HIGH QUALITY — — — ECONOMICAL
HAUL YOURS FROM THE
BOW CITY MINE
Open 8 to 5 . Closed Saturday p.m.
All Year and Every Year Since 1909
Lump, 2" $7.00 Nut Stoker $4.00
THE KLEENBIRN COLLIERIES LTD.
EYREMORE, ALTA.

Farm Machinery

LA CASE, new sleeves and pistons, equipped with hydraulics	$1675
LA CASE, 1948, with hydraulics	$1545
MASSEY 44 TRACTOR	$1250
DC-4 CASE TRACTOR	$850
'38 JOHN DEERE "D"	$375
MASSEY 201 in good condition	$1175
10 ft. Massey Roto Lift Tiller with hydraulic cylinder and hoses	$525
6 ft. John Deere Tiller with box	$100

RICHARDSON AND GOULD LTD.
PHONE 19 DODGE DESOTO VULCAN
What we Sell we Service

BEFORE YOU BUY ANY USED CAR OR TRUCK

IT'S WHERE YOU BUY THAT COUNTS

Your Ford-Monarch Dealer is in business to stay. He has a stake in his community, a reputation to maintain. He knows that *your confidence* is his most valuable asset and he wants to win that confidence by giving you the *best* merchandise in the *best* condition at the *best* prices.

He really knows cars . . . he wants to keep on knowing you. Your Ford-Monarch Dealer has years of experience in the automotive business. He knows cars . . . and he has the staff and the facilities to put them in first-class condition and keep them that way! His aim is your satisfaction.

Your Ford-Monarch Dealer's prices are rock-bottom for top condition. The emphasis is on *value* when you buy a used car or truck from your Ford-Monarch Dealer. He wants to keep his used cars rolling off the lot, so he's ready to offer you the best deal in town on top-condition models.

Your Ford-Monarch Dealer guarantees that only the best used cars and trucks are worthy of the A-1 sticker . . . only those that can meet his rigid standards of condition and performance. He keeps his standards high and backs them with his reputation.

WHAT A-1 MEANS

EVERY USED CAR AND TRUCK THAT RATES THE A-1 SIGN HAS BEEN

- Reconditioned by expert servicemen for appearance and performance.
- Inspected and checked for safety.
- Priced for outstanding value.
- Truthfully and accurately advertised.
- Warranted by your Ford-Monarch Dealer and backed by his reputation.

FOR ALL MAKES FOR ALL MODELS FOR BEST BUYS FOR BEST TERMS

SEE YOUR FORD-MONARCH DEALER NOW!

ELDER'S GARAGE
Phone 24 Vulcan

ROSS DITCHING & EXCAVATING

Local calls taken by Reg Walker, Phone 140 or phone Lethbridge 6386

TRACTORS - COMBINES FARM MACHINERY OVERHAULED

VALVE FACING — INSERTS — VALVE SEATING

ED'S REPAIR SHOP

Shop Work by Emil Olsen
Operated by Ed Nelson

Phone 60 Vulcan

FOR ALL 'ROUND ECONOMICAL PERFORMANCE

USE

FIRE CHIEF

GASOLINE

The regular-price gasoline with the "POWER BONUS"

There's a difference in gasolines! In your truck, tractor or car use Fire Chief—the gasoline that delivers more power at greater economy.

Fire Chief is the regular-price gasoline that ensures fast starts, smooth, even performance. It is scientifically blended and refined to ensure economic operation on the farm and on the highway at all times—under all conditions.

TEXACO

IT PAYS TO FARM WITH TEXACO Petroleum PRODUCTS

Manufactured and Distributed in Canada by McColl-Frontenac Oil Company Limited

ALEX GRANT

PHONE 150 VULCAN

Something else that "makes the man" (and does even more for him!)

"Clothes make the man", says the old adage. But today more and more men are learning that they can also enhance their standing with certain people *by owning life insurance.*

Take employers, for instance. To them, a man's ownership of life insurance suggests that he is foresighted, thrifty, realistic. Above all, it reflects willingness to accept responsibility — an attitude that impresses every employer.

In fact, *anyone* who learns that a man owns life insurance regards him with added respect. They know that it represents one of the most important assets any man can have.

Yet perhaps the most important effect of owning life insurance is on the policyholder himself. It gives him a sense of achievement. For in no other way can he create such a valuable estate for so little in so short a time.

So life insurance can do *more* than provide financial security for your family and yourself in later years. It also influences people in ways that help win success!

THE LIFE INSURANCE COMPANIES IN CANADA

Comprising more than 50 Canadian, British and United States Companies operating in Canada

"IT IS GOOD CITIZENSHIP TO OWN LIFE INSURANCE"

L-154D

District News

REDLANDVIEW

Dinner guests on Sunday at the home of Mr. and Mrs. Alvin Jacobson were Mr. and Mrs. James Scott of Calgary.

Mr. and Mrs. Ronnie Rushfeldt attended her sister's wedding at Viking last week.

Mr. and Mrs. Bill Kidner and girls of Lethbridge and Mrs. Chester Ray formerly Edna Orr were guests on Sunday at the home of Mr. and Mrs. George Fulton.

Wesley Fulton of Calgary spent Easter at the home of his wife and parents and returned to Calgary on Sunday evening.

Mrs. Graldy Dalondson and girls of Calgary spent Sunday at the home of Mr. and Mrs. Bert Metheral.

Mr. and Mrs. Melvin Bechtel of Herronton were visitors on Friday at the home of Mr. and Mrs. Alvie Fulton.

Mrs. Roger Chester and family of Cranbrook spent Easter holidays at the home of Mr. and Mrs. Howard Burrell.

Mrs Maude Snow is visiting at the home of her daughter and son-in-law Mr. and Mrs. Howard Burrell.

George Fulton was a Calgary visitor last Thursday and was accompanied home by his wife and daughter and Melbourne Dunham.

Mr. and Mrs. Calvin Snow and family of Medicine Hat are visiting in the district with friends and relatives.

Mr. and Mrs. Emanuel Rushfeldt and Deanna are spending a few days in Calgary this week and Donna was a Calgary visitor on Monday.

Melbourne Dunham of Calgary spent the weekend at the home of his parents, Mr. and Mrs. Clare Dunham.

Arthur White and son Larry of Calgary, Mr. and Mrs. Tom Reeves and daughter Heather of Champion were Sunday guests at the home of Miller White.

Friends of Mrs. Tom Wheatley of Calgary will be pleased to know she is recovering in the Holy Cross hospital after undergoing an operation recently.

Sunday guests at the home of Mr. and Mrs George Todd were Mr. and Mrs. A. H. Nixon and family of Trochu, Mr. and Mrs. H. T. Nixon and family of Nanton and Vernon Anderson of Parkland.

Mr. and Mrs. Alvin Jacobson and Clara were Calgary visitors on Monday.

Mr. and Mrs. George Todd attended the Horse Show in Calgary on Saturday.

ALSTON

Linda Gay Flitton placed first in the instrumental division of Bert and Mac's talent show held in Lethbridge recently. Her award was a bicycle.

Fay Callaghan who is attending school in Calgary spent a few days at the home of her parents, Mr and Mrs. W. Callaghan recently.

Jim Strauss who spent the winter months in Ontario has now returned to the district.

George and Claude Mueller were business visitors in Calgary last week.

Mr. and Mrs. C. Beingessner and son Earl of McNab are visiting at the Sam Beingessner home.

Mr. and Mrs. P. Fath and family were Calgary visitors last week.

Of interest to residents of the community is the birth of a son recently to Mr. and Mrs. J. Moorhead of Calgary.

Sunday visitors at the Cameron Middleton home were Mrs. Dora Midleton of Vulcan and Mr. and Mrs. C. Roaschou of Pearce.

The Stavely CYO met at the Mike Beingessner home on Sunday evening.

A meeting was held at the Alston hall Monday evening to discuss the possibilities of organizing badminton to be played in the local hall.

The Busy Bees Girls' Club held its April meeting at the home of Miss Janet Ware with seven members and two visitors present. Marjorie Kurtz, vice-president, presided over the meeting. Audrey Martin, delegate to the district convention gave a very interesting account of the day's activities. Plans were completed for the club's entertaining of the W.I on Thursday, April 22. After a lovely lunch served by the hostess, the girls set to work on their sewing projects. The next meeting will be held at the Mike Beingessner home.

Mr. and Mrs. H. Orcutt and family moved to their new home in the Kinsella district. They were assisted in this by a number of neighbors and friends.

Miss Edith Reath who, during the winter months attended Bible school in Eston, Sask., has now returned home.

Mr. and Mrs. J. Reath attended the graduation of their son Bill, from the Queenstown Bible School, Sunday evening.

Guests at the Roger Hubbard home on Easter Sunday were Mr. and Mrs. J. Moorhead and boys of Calgary, Mr. and Mrs. T. Purvis, Miss Shirley Hubbard and Roy Manon of Vulcan.

Among the Sunday dinner guests at the P. Fath home were Mr. and Mrs. S. Fath, Mrs. J. Kennedy, Sally Kennedy, Albert Kennedy, Joyce Taylor and Mr. and Mrs. E. Constable, all of Calgary.

Miss Lucille Beingessner of Red Deer is spending her Easter holidays at the home of her parents, Mr. and Mrs. S. Beingessner.

Mr. and Mrs. E. Mueller and family motored to Medicine Hat to spend Easter with Mrs. Muellers relatives in that city.

On Monday morning Mrs. R. Flitton underwent an operation in the General Hospital in Calgary.

Mr. and Mrs. C. Beingessner and son Earl who have been holidaying at the Sam Beingessner home, spent a few days in Wetaskiwin last week visiting with Mr. and Mrs. D. Clifford and family.

Mr. and Mrs. J. Drexler and family of Carbon are visiting in the district at the homes of Mrs. Drexler's sisters, Mrs. B. Mueller and Mrs. C. Mueller.

Mr. and Mrs. C. Mueller and family, Mr. and Mrs. B. Mueller and family and Mr. and Mrs. Drexler and family were at the Dave Lebsack home east of Champion on Sunday.

Fire completely destroyed Lloyd Schumacher's garage late last Friday night when a light plant engine in the building caught fire. Both Lloyd and his father, Gilbert Schumacher, who was there at the time received burns in their efforts to quell the blaze. The fire alarm brought the Champion fire brigade and a number of townspeople and neighbors racing to the scene. Unfortunately they were too late to save the building.

A badminton class was formed at a meeting held recently at Alston. The group elected Cameron Middleton as president and Jim Reath as secretary. A court has been painted on the floor of the hall and was used for the first time on Sunday. Games will be played two nights a week, Sundays and Wednesdays.

Early diagnosis and adequate treatment are the only effective means of cancer control.

For Sale or Exchange for Wheat

1—G.E. 9½ cu. ft. Electric Refrigerator
1—8½ cu. ft. Deluxe Gibson Electric Refrigerator
1—G.E. Electric Range fully automatic oven control
1—Thor Electric Washer
1—Fairbanks-Morse 2 h.p. Gas Engine
—All the above articles are new—

Apply Box 184, Nanton, or Phone R2512, Nanton
E. E. SMITH
U.G.G. Agent at Connemara

Agent For
Canadian Oils Ltd.
WHITE ROSE PRODUCTS
HAROLD BOUTLAND
Phone 267 or 238

SCIENTIFIC SWEDISH MASSAGE
Remedial Exercises
Monday to Saturday
Weekly
Hours 9 a.m. to 5 p.m.
Office in
Imperial Hotel Block
VULCAN
Telephone 340
Edward J. Caron

Crankshafts Ground without removing the motor

SPARKS' AUTO SALES
Phone 2042 High River

CROP INSURANCE FOR 4¢ PER ACRE

"Ceresan" M Pays Dividends in Higher Yield and Grade

"Ceresan" M treated seed yields up to 7 extra bushels per acre. This crop insurance costs only 4¢ per acre. Join the grain growers who have been enjoying this extra yield, year after year. You'll be glad you did! Ask for "Ceresan" M seed disinfectant.

CANADIAN INDUSTRIES LIMITED
Saskatoon Edmonton Winnipeg
Regina Calgary

CIL SERVING CANADIANS THROUGH CHEMISTRY

Before deciding... try driving!

Come in — Step in — Drive it!

PROOF-DRIVE THE CAR THAT'S AHEAD IN STYLE! See for yourself so much more to take pride in—then learn what only a Meteor drive can prove! Your eyes will tell you that here is exterior styling unequalled for distinction in the low price field. Your personal experience at the wheel will show you that Meteor's styled-ahead design means prouder driving and easier handling.

PROOF-DRIVE IT! SEE MORE FOR YOUR MONEY! There's a richer quality to Meteor's upholstery and trim—and in Meteor Rideau and Meteor Niagara styling of the instrument panel and appointments. It's quality that only Meteor in the low price field has to offer—and you'll see it outside, inside and under-the-hood of the Meteor of your choice. You're invited to get the full story at the wheel—on the road!

PROOF-DRIVE THE MOST POWERFUL V-8 ENGINE IN THE LOW PRICE FIELD! Rideau and Niagara models feature a 125 Hp. V-8 engine by the world's leader in V-8 experience. Here's V-8 power and smooth performance no other car in Meteor's class can match. Experience its responsiveness—and the safer, easier control you have with Master-Guide Power Steering*, Power Brakes*, and liquid-smooth Merc-O-Matic Drive*. Welcome to your Meteor Dealer's.

*Optional at extra cost

Proof-Drive Meteor

METEOR RIDEAU VICTORIA

PHONE NOW! Your dealer has a Meteor ready and will gladly arrange a Proof-Drive at your convenience.

Be miles ahead... Proof-Drive **Meteor V-8**

MERCURY LINCOLN Meteor

BEFORE YOU DECIDE ON ANY NEW CAR . . . TRY "METEOR WONDER RIDE"

WHEAT CENTRE MOTORS

Phone 96 **Vulcan**

SAFE BUY USED CAR

FOR A 'SAFE-BUY' IN A USED CAR . . . SEE YOUR METEOR DEALER

FARMLAND FUN

"OF COURSE IT'S FRESH – IT WAS GRASS TWO HOURS AGO"

USED MACHINES

1—1953 Model R Diesel
1—1949 Model R Diesel
1—1949 Model D Tractor
2—1938 Model D Tractors
1—1949 Model A with front loader
2—16 ft. Noble Blades for hydraulic
8 Sections 4 ft. Crowfoot Packers.
1—14 ft. Model B Drill, rubber tires.

WE ARE NOW DEALERS FOR THE
Victory Blade Cultivator

JESSE & EMELSON
Service and Sales
PHONE 50 – VULCAN, ALBERTA

Wedding Invitations

Fine quality stock and careful work man ship are combined to produce wedding stationery that will please you.

THE ADVOCATE
PHONE 36

YOUR MONEY BACK UP TO 8 TIMES OVER with DUAL-PURPOSE MERLANE
Canada's Leading Seed Grain Dressing

MERLANE CONTROLS *BOTH* WIREWORMS *AND* SEED-BORNE DISEASES . . . all in one simple operation. It's an amazing combination insecticide and fungicide that contains Lindane and mercury compounds.

THIS YEAR — treat your seed with MERLANE before you plant. You'll reap many, many times your investment in stronger, cleaner, more abundant crops that fetch top market prices. Biggest returns of any farm investment you can make!

USE MERLANE wherever wireworms cause damage and protection is required from seed-borne diseases such as stinking smut, covered smut and black loose smut. Apply as a dust on wheat and coarse grains.

Also ask your dealer about
PANOGEN* • LINDANE
BUNT-NO-MORE • SAN

You know they're effective because they're
Green Cross* SEED GRAIN DRESSINGS

GREEN CROSS PRODUCTS
LEADERS IN PEST CONTROL
*REG'D TRADEMARK

Carmangay

CORRECTION: The Grade 12 graduation is to be held on Friday May 28th, not May 12th as previously announced.

Glad to hear that Mrs. Hardin Atkins, who has been a patient in the Claresholm hospital, is improving.

Best wishes for a speedy recovery to Tom Hovde, who is a patient in the Carmangay hospital.

We are pleased to announce that the following hospital patients have all returned to their homes and are feeling better: Mrs. D. Russell, Mrs. Witzer, Mrs. Gretta Soderquist, Mrs. Mina Greene, Ward Knight.

Mrs. Crowe, who has been spending the winter months with Mr. and Mrs. D. Folk of Vermillion, has returned and is with her daughter Mrs. Roy Craig and Mr. Craig.

Mr. and Mrs. Leonard McGinniss of Creston, B. C. were Easter guests of Mr. and Mrs. Gilbert McGinniss.

Mr. and Mrs. Ralph Clark and daughters of Creston, B. C. spent the weekend with Mr. and Mrs. Dale Clark.

Mrs. Hazel Mackenzie is a patient in the Claresholm hospital. Best wishes for a speedy recovery from all her friends.

Mr. and Mrs. Harvey Simmons of Calgary spent Easter with Harvey's parents, Mr. and Mrs. Geo. Simmons.

Frank Simpson is visiting in Calgary for a few days.

Frank, Rudy and Bob Hubka and families spent Easter at the home of their mother, Mrs. B. Hubka in Claresholm.

Mr. and Mrs. Leonard Bach and Billy spent Easter with the former's parents in Calgary. Billy has remained for a short visit.

The West Country Club's Childrens' party held in the Burwash hall was a decided success.

Many of the congregation of the Carmangay United Church attended the Easter Service of the Champion United Church. Quite a number were down from Champion to the Good Friday service in the Carmangay church.

Mrs. E. D. Macfarlane entertained all the members of her family on Easter Sunday.

Mrs. Witzer is visiting in Barons, guests of Mr. and Mrs. Hebenik.

Mr. and Mrs. Bierback of Medicine Hat are visiting their daughter Mrs. Ben Brown and Mr. Brown.

Dick Brown is visiting in Olds during the Easter vacation.

Mr. and Mrs. Lyall Turner of Barons entertained at a family dinner on Easter Sunday. Among the 35 guests attending were the Keith Clarks and the Ben Browns of West Carmangay.

Mr. and Mrs. Bob Minty of Lethbridge were visiting Mr. and Mrs. Minty Sr. on Easter Sunday.

Mr. and Mrs. Gerald Miller spent Easter in Lethbridge, guests of their son-in-law and daughter, Mr. and Mrs. Wm. Risler.

Miss June Volk and guest of Calgary spent the Easter vacation with her parents, Mr. and Mrs. Steve Volk.

The birth of a two-headed calf has been reported from the farm of Mr. and Mrs. Alf Wynn. The calf did not survive

Mrs. Louis Roemmele has left for a visit to Los Angeles, Cal.

Mr. and Mrs. Frank Patton and family of Calgary were Easter visitors at the home of Mr. and Mrs. Orville Blue

Yvonne and Dorothy May Patton are spending the Easter holidays with their aunt, Mrs. Orville Blue.

The April meeting of the Carmangay Social Credit Auxiliary was held on Wednesday at the home of Mrs. Violet Ruggles with nine members present. It was decided to purchase material and make fibre flower boutonnieres for the fall sale. The second series of Mr. Hansell's addresses was read and discussed. Flower slips were exchanged. The next meeting will be the second Wednesday of May at the home of Mrs. Andy Schaeffer.

Linda Gay and Gary Flitten of Vulcan are spending some time with their grandparents, Mr. and Mrs. Ohler, while their mother is a patient in the hospitl in Calgary where she underwent a major operation.

District News

QUEENSTOWN

Jack Bushell and Leonard Brown flew to Chatham, Ont. recently where they took delivery of a truck, driving back via the USA.

A number of friends and relatives gathered at the home of Mr. and Mrs. Stanley Brown recently to celebrate their 35th wedding anniversary. The family were all present including Mr. and Mrs. Earl Carruthers of Vulcan, Mr. and Mrs. Arnold Spencer of Calgary, Mr. and Mrs. Leighton Clingman of High River, Mr. and Mrs. Robt. Gooch and Leonard Brown of Queenstown. The honored couple were presented with a lovely bouquet of spring flowers and an electric toaster.

The sympathy of the community is extended to Leslie Marshall on the death of a brother at Vulcan.

Mr. and Mrs. Dean Cofell are on a two week's vacation in Fort Macleod and other points.

Baby Larry Heather is home from the Vulcan hospital where he was being treated for a lung congestion.

Pat and Bob Kingsmith of Calgary spent the weekend with relatives in Queenstown.

LOMOND

Due to the bad weather very few members of the Lomond Community Club were able to attend the regular meeting April 1 at the home of Mrs. Henry Huff. In view of this, a second meeting will be held April 14 at the home of Mrs. H. Goldthorpe.

Mr. and Mrs. D. Williams have returned home after spending a two-week holiday at the home of their son-in-law and daughter, Mr. and Mrs. E. M. Benson of Calgary.

On April 1 Ruth Caufield entertained a few of her school friends in honor of her tenth birthday.

The annual meeting of the Dry Belt Baseball League was held at Enchant on April 8. Andrew McAllister was re-elected president for the third time. Art Howg was elected as secretary. The teams participating in the league for 1954 are Enchant, Lomond, Turin, Sundial, Milo and possibly Hayes. Lomond was represented at this meeting by Henry Huff who has been re-elected as manager. Oliver Hart will be coach for this year.

A very pleasant evening was enjoyed recently at the home of Mrs. P. J. Degenstein where a number of her friends gathered and held a surprise birthday party in her honor. Cards were played and tea cup reading which proved to be highly entertaining Need we mention the name of the reader

A number of Lomond residents attended the Benefit Dance for the Leo Cutler family of Travers on Thursday evening, April 8. The Cutler family recently had the misfortune to have their home completely destroyed by fire.

Mrs. A. Montgomery recently entertained a number of guests at her home in honor of her twin daughters Louise and Lois who celebrated their 11th birthday. A very enjoyable time was had by all and the girls received many lovely gifts.

Mr. and Mrs. John Pytlaig recently purchased a house in Calgary.

Mrs. A. Montgomery held a Tupper Tea at her home recently. This being the third tea for the company she is now in line for a very nice prize.

This year's objective for the Canadian Cancer Society's annual campaign for funds is $1,500,000.

Although thousands of researchers all over the world are working on the problem, we still have not learned what causes cancer.

County of Vulcan No. 2
Notice of Poll Re By-Law No. 60

PUBLIC NOTICE is hereby given of a poll of the proprietory electors of the COUNTY OF VULCAN No. 2 for voting on By-Law No. 60, being a By-Law to authorize the Council of the County of Vulcan to contribute to the construction of a seed cleaning plant at Vulcan, Alberta.

BY-LAW No. 60

WHEREAS the Council of the County of Vulcan No. 2 deems it expedient that the services of a proper seed cleaning plant should be made available to the farmers of the County and

WHEREAS the Government of Alberta, Department of Agriculture, has a policy whereby certain monies are made available to Seed Cleaning Associations through the provisions of the Agricultural Service Board Act, being Chapter 19 of the Statutes of Alberta (1945),

NOW THEREFORE BE IT ENACTED:

1. That the County of Vulcan No. 2 contribute Fifteen Thousand Dollars ($15,000.00) or any such lesser sum as may be deemed adequate to the erection of a seed cleaning plant at Vulcan, Alberta.

2. Such contribution may only be made to an Association which has been properly incorporated under the Co-Operative Association Act, and after plans and specifications of the proposed plant have been duly approved by the Department of Agriculture of the Province of Alberta, and all other matters pertaining thereto have been approved by the Department of Agriculture.

THE VOTING will take place on SATURDAY, the 8th day of MAY, 1954 from 9:00 o'clock in the forenoon to 5:00 o'clock in the afternoon.

POLLS will be situated at the following locations:

Village Office	Carmangay
Village Office	Champion
Alston Hall	
Community Hall	Kirkcaldy
County Office	Vulcan
Reid Hill School	
Berrywater Hall	
Special Areas Office	Lomond
Armada School	Armada
Old Municipal Office	Milo
Legion Hall	Queenstown
U.F.A. Hall	Arrowwood
H. Tharle Residence	S.W.¼ 22-19-24-W4th
Mossleigh School	Mossleigh
Herronton School	Herronton
Geo. Forbes Office	Brant
Ensign School	Ensign
Community Hall	Shouldice

I will at the County Office, Vulcan on Wednesday the 12th day of May, 1954 at twelve o'clock noon, sum up the votes for and against the by-law and declare the result of the vote.

GIVEN UNDER MY HAND at Vulcan, Alberta, this 22nd day of APRIL, 1954.

BRUCE ALDER,
RETURNING OFFICER

BIG OR SMALL
WE PRINT IT
THE VULCAN ADVOCATE

FOR HOME BUILDING
OR OTHER CONSTRUCTION
—contact—
Triangle Construction Co.
VULCAN

We have plans for homes in various sizes and prices. Examples:

Small Two Bedroom Home ..... $8,900 completed
Three Bedroom Home ..... $9,930 completed
Three Bedroom Home ..... $11,800 completed

In Vulcan - - - See J. Lundy Findlay

Furniture - Draperies - Furniture
'THE BEST FOR LESS'
CUSTOM-MADE - REUPHOLSTERED - REBUILT REPAIRED, ETC.

• MATERIALS ..... THE BEST
• STYLES ..... THE LATEST
• PRICES ..... THE LOWEST

Free pickup and delivery at all times. For suggestions on interior decorating, inspection of materials and free estimates, contact:

Mrs. J. V. Christensen
Phone 154, Vulcan
— AUTHORIZED REPRESENTATIVE —
—of—
Brojnstein Upholstery
Phone 425 BROOKS, ALTA.
★ YOU NAME IT . . . WE MAKE IT ★

NEW OLIVER "99"
MOST POWERFUL GENERAL FARM DIESEL ON WHEELS!

Here is the smoothest, most powerful diesel wheel tractor ever built for general farm work.* The mighty 4-5 plow Oliver "99" is *big* in work capacity . . . *big* in value and *big* in farm utility features.

The new "99" is a true diesel . . . starts readily on diesel fuel at normal temperatures. And for instant zero-weather starts, an ether injector is provided as standard equipment. What's more, the "99" is a "six" that gives you quick response and *extra* lugging power.

You'll find many great features on the "99"—smooth double-disc steering brakes . . . comfortable rubber spring seat . . . new safety starting unit . . . effortless recirculating ball-type steering . . . sealed beam headlights . . . heavy-duty clutch that's serviced from the outside.

Stop in and give this powerful new "99" a work test . . . see why it's a leader in the power class. In addition to the new diesel, a modern 6-cylinder overhead valve gasoline engine model is also available.

*Develops 65 horsepower on the belt, observed during manufacturer's tests.

Central Garage
Phone 111 Vulcan
OLIVER AUTHORIZED SALES SERVICE

Flat Iron, Angle Iron and Plates

BIN RODS - EYE BOLTS - COIL CHAIN - HOOKS

Carried at all Times

A. G. SCOTT

BLACKSMITH — WELDING

"Serving the County of Vulcan"

from **Start** *to* **Finish**

You Can Depend On

MONEY MAKER

CHICK FEEDS

After Money-Maker Chick Starter has your chicks off to a vigorous, healthy start follow through with Money-Maker Chick Growing Mash or Chick Growing Concentrate. This combination of quality nutrition teamed with good management is the MONEY-MAKING way to poultry profits.

"MONEY-MAKER"

● Chick Starter ● Chick Growing Mash

OR CONCENTRATE

Manufactured and Sold at U.G.G. Elevators and "Money-Maker" Feed Dealers

United Grain Growers

48 years of service to Farmers and Stockmen.

© NORM ADVERTISING, Inc.

Plan and Build Now

Don't wait until you're old and grey. Plan and build while you're young, so you can enjoy your new home.

We're completely equipped to help you create a home that is suited to your income . . . suitable for later expansion. Our Home Planning Department stands ready to help you all the way.

Stop in — or phone 37

Revelstoke SAWMILL CO. Ltd

Phone 37 VULCAN, ALTA.

THE NEW

SCHAFER oneway PLOW

TOPS IN PERFORMANCE

The Easy Pulling Plow That Pays For Itself

This heavy-duty, ALL STEEL, Oneway Plow is available in lift-up (4, 5 or 6 ft.) and pull-type 4 ft. to 18 ft. Schafer Plows feature Timken bearings, lifetime double-sealed barrel. 26" disc blades, 10" spacing; 22" disc, 8" spacing.

The NEW Schafer features a box-design frame of reinforced 10" I beam. Enclosed bearing type leveling screw with thrust bearings . . . needs greasing just once a year.

Trash guards, wheel weights, 150 pound cast wheels, and high alloy disc blades—optional equipment

5 New Schafer Features

1. Adjustable swivel type land wheel for easy right turns and rounding.
2. Enclosed bearing type leveling screw with thrust bearings.
3. All turning axles mounted on enclosed Timken thrust bearings.
4. New hinge type heavy duty hitch. Can cross terraces without bending.
5. The Schafer Plow can be converted from manual to a single or double acting hydraulic system in only five minutes.

RICHARDSON AND GOULD LTD.

PHONE 19 DODGE DESOTO VULCAN

What we Sell we Service

District News

HERRONTON

Mabel Davies won one of the prizes at the Bingo at Ridgeview on Friday.

The cancer books are out and Mrs. Vic Davies is again canvasser for this district.

A Home and School Club meeting was held at the Herronton School on Friday, April 9. The main discussion of the evening centred on the "Pupils' Cumulative Record Folder" the Enterprise system and the discussion of problems which could be presented to the Vulcan Home and School Institute. Wm. Dubb attended the Vulcan Home and School Institute which was held on Saturday, April 10. Delegates from the various Home and School clubs of the Countf spoke on topics concerning their organizatins or educational problems. The featured speaker of this Institute was Mrs. Hansell, first vice-president, Provincial Executive.

On Wednesday the Elmdale Guild met at the home of Mrs. J. Walker with nine members present. It was decided that since there was no more church or Sunday School, the Guild would disband for the time being. Following the meeting Mrs. Walker served a very delicious supper.

On Wednesday evening a group of girls met at the school to form a 4-H Club. Miss Lillian Popoff, District Home Economist was present to give the group a few points. Mrs. Vicki McNiven agreed to be the leader with Millicent Stewart as her assistant. The following slate of officers was elected: President, Carolee Bates; Vice-president, Gail Maisey; Secretary, Helen Verigin; Press Reporter, Elaine Tarasov.

The Bingo put on by the Community Club on Friday was a tremendous success. Nineteen prizes, all of which were donated, were won by the enthusiastic players. Following are a list of the prizes and winners: a flower vase by Earl Malmberg; a water set and a cushion by Carol Wakeford; a towel set by Carol Bates; cake canister by Sam Trasov; a ham and screw driver by Danny Watson; a canister set by Jack Walker; two tins of canned chicken by Mrs. Joe Leslie; a panda bear and drum by Mrs. Iszyk; a radio lamp by Leonard Green; pillow slips by Millicent Stewart; a towel set by Sid Greenfield; a tumbler and coaster set by Danny McNiven; a hand painted china cake plate by Percy Veregin; a table lighter and cigarettes by Dave Sewell; a large radio lamp by Diane Paradee; some ornaments by Cam Stewart and pillow slips by Edna Weber. The evening was topped off with a lunch consisting of coffee and doughnuts.

Mr. and Mrs. G. Colwell and boys of Calgary spent the long weekend at the home of Mr. and Mrs. Veregin.

Mrs. Viola Thurlow travelled to Vernon, B. C. to spend the long holiday with her sister and brother in-law, Mr. and Mrs. Carl Sorenson and family.

Mrs. Carolyn Gartley and Miss Vera Gartley spent the holidays in Edmonton.

We are happy to report that Mr. Chauncey Howe is much improved but expects to be in hospital for some time yet.

BRANT

Saturday April 10 a group of Brant Home and School members went to Vulcan to take part in the program of the County Home and School Institute. They reported a very enjoyable day and that they gathered much information on Home and School work. Their only regret was that more members of Brant Association did attend. It is hoped that more will attend this event next year.

Parents' Association met in Brant school Monday evening at 8 p.m. with 12 parents present. Gordon Thompson cub leader, reported the need of assistant during busy time; at present time no one is available. We hope someone will be kind enough to volunteer their services in the near future. Mrs. Gallagher, Brownie leader, reported that a few of her Brownies were trying for the Gold Bar, and she would appreciate very much if the mothers would give their girls all the help possible. The committee decided that all tickets on the raffle of the Bed Spread be turned in the end of the week and the draw would be made at a Cub, Brownie and Scout Guide show at a future date.

The curling clubs annual banquet was held in the basement of the Brant Community Hall Tuesday evening April 13 with 77 present. Everyone enjoyed a piping hot dinner. Congratulations were extended to Mrs. Walbauer, convenor and her helpers, the losers in the final bonspiel for their efficient good work, a job well done. After the banquet the president, George Hamilton, proceeded with giving out of prizes to the prospective winning skips and their rinks in the bonspiels. Floyd Olsen's rink took home the most prizes for the year. Also the High River Cleaners square draw trophy for the year with skip and each member receiving a smaller one. The members of Floyd's rink were Una Burley, Marion Smith and Leonard Smith. Next on the agenda was the curling club's annual meeting beginning with nominations for the coming year. E. Prater was voted in as new president. R. D. McDonald is vice-president, and Dave Baskin, efficient secretary for the past two years, was voted back in for another year. Ernie Green and Harold Ferguson were elected to the executive. The rest of the evening was spent in serious discussion of the building of a new curling rink. With the help of the Ladies' Curling Club and pledges and funds on hand it was decided to go ahead with the new rink. This building is to start the first of June with all the volunteer help possible.

The Red Cross met at the home of Mrs. R. D. McDonald Wednesday afternoon April 15 with 26 members present and one visitor. Mrs. McKay reported one quilt, two baby blankets, one baby set, two pair of socks, one night gown and nine dresses were turned in for the months work. Mrs. J. Thompson, sick convener, reported sending six cards. The Blackie Red Cross extended an invitation to the Brant Red Cross members to attend their next meeting on April 27 in the IOOF Hall. The hostess prize, donated by Mrs. Phyllis McDonald was won by Mrs. Mary McDonald. A lovely lunch was served by Mrs. Mary McDonald, Mrs. Phyllis McDonald, Mrs. Eva McKay and Mrs. Olsen. Next meeting will be held at the home of Mrs. Dorothy Henry.

Mrs. Rosy Thompson, chairman of the Cancer drive reported Brant district over their quota.

Miss Arlene Parker from Mount Royal College, Calgary, is home for the Easter week holidays.

Misses Arlene Ball and Wilma Burley from Red Deer are home for Easter week holidays.

Miss Shirley Sellars from Galt hospital, Lethbridge, was home for the Easter weekend.

Alex. Kelly and mother from California were in Brant for a few days visiting their old home and friends and relatives.

Miss Sheila Anderson spent last week visiting her sister, Mrs. G. Ferguson and family.

Mr. and Mrs. D. Baskin and family spent Good Friday visiting Mrs. Baskin's parents, Mr. and Mrs. McKee of Claresholm.

Mrs. Sellars was a Lethbridge visitor Wednesday and Thursday.

BERRYWATER

Mr. and Mrs. Stan Wickstrom and Cheryl were Calgary visitors Thursday and Friday of last week.

Mr. and Mrs. Doug Smith and Karen were Lethbridge visitors on Friday evening. While there they attended an evangelistic meeting in the Church of Christ.

Sunday visitors at D. B. Sim home were Mr. and Mrs. George Corner.

Ralph Robinson and his sister, Mrs. E. Shane of Calgary spent the long Easter weekend at the home of Mr. and Mrs. Leslie Richardson.

Miss Gail Jones of Lethbridge is a visitor this week at the home of her cousins Lloyd and Leone Jones.

Mr. and Mrs. L. E. Jones were visitors to Carmangay on Sunday.

Guests at the home of Mr. and Mrs. H. C. Douglass for the Easter week are Ed Douglass of Rapid City, North Dakota and Mr. and Mrs. Martin King of Calgary.

Mr. and Mrs. Cecil Sheepy and son Terry of Calgary were weekend visitors at the Lloyd Richardson home.

Mr. and Mrs. W. Sharp and family spent Easter Sunday at the home of Mr. and Mrs. Ed Bluer, south of Vulcan.

Easter dinner guests at the Lorne Healy home were Mrs Brett and Mrs. Bagnall of Calgary, Mrs. K. Doeling and Linda, Miss E. Filipowski of Edmonton, Mrs. F. McRoberts, Mr. and Mrs. Roy Adam and Norma and Mr. and Mrs. Bob Healy.

Sunday visitors at the Percy Myers home were Mr. and Mrs. Elwood Myers and family and Mr. and Mrs. Rex Caldwell and children of Champion.

CANCER

can be cured!

● It's possible. It's probable. The big question is . . . In how many cases? Right now, with present medical knowledge, the number of cancer cures could be doubled.

But we need your dollars . . . to spread information, to make more detection programs available, to assist doctors, and to aid laboratory workers in the great fight to find more cures for cancer.

We ask your help ! There's no time like the present — there's no time to lose. Now is the time to GIVE TO THE CANCER CRUSADE. **Give generously when your local canvasser calls or mail in your contribution.**

Mail this coupon with your contribution to "CANCER" . . . 114 McFarlane Blk., Lethbridge

I want to help the Cancer Crusade.

Enclosed please find $.....

Name .....

Address .....

Canadian Cancer Society

CAR-TOONS

Courteous, Friendly Service

Visit our station today for the very best of service. A full tank of gas, oil and battery check, windshield cleaned and tires with correct pressure. Drive up now for courteous, friendly service

A-1 Used Cars

1948 Chevrolet with heater
1948 Pontiac Coach, radio and heater
1951 Ford Sedan with overdrive
1953 Ford Victoria, radio and overdrive
1952 Buick Custom radio and heater
1950 Dodge Sedan, radio and heater

Used Trucks

1952 FORD M600, 175" w.b. It has 9.00 tires which are in excellent shape. It is a rare thing to get a truck in such excellent condition—inspect now.

ALSO, lots of ½ tons and 1 tons on hand.

ONE NEW 1953 2-TON at a bargain price

—For the Best in Sales & Service—

Wheat Centre Motors

Your Mercury — Meteor — Lincoln Dealer

Phone 96 Vulcan, Alta.

Try An Advocate Classified

PHONE 36 VULCAN, ALTA.

Our Heritage

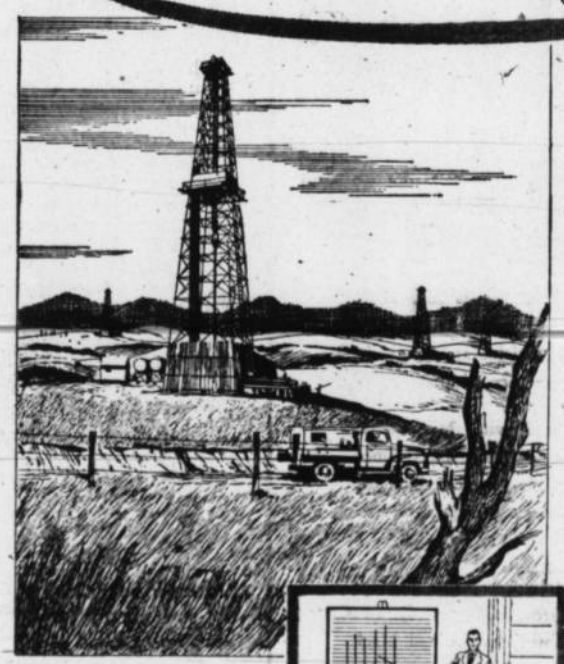

To-day Alberta's fabulous oil discoveries are being felt all over the world. Tank cars whistling along Alberta's rails, trucks trundling down Alberta's highways laden with oilwell supplies, scout cars driving along Alberta roads . . . all are part of Alberta's ever-growing production of this new wealth . . . black gold.

Actually, Alberta's oil story began in 1902 near Waterton Lakes where oil was first struck. Then in 1913 "Discovery Well" was drilled in Turner Valley by Calgary Petroleum Production Co., (now Royalite), formed by W. S. Herron Sr. and A. W. Dingman. The oil boom was really on . . . with crowds storming Calgary oil offices for shares.

The industry's experts made oil flow, with Home Well 1 producing 700 barrels a day and Royalties Number 1, drilled by the late R. A. Brown Sr., striking large crude oil production in limestone for the first time. Other Alberta oil fields blew in, too, including Del Bonita, Taber, Skiff, Dina, Lloydminster, Vermilion, Bragg Creek, Leduc and Redwater . . . and with them came oil experts from all over the world.

Alberta's population is growing by leaps and bounds with the influx of oil executives and workers. Roads, towns and cities are appearing almost overnight. Alberta has "struck it rich" again . . . further proof that we can really be proud of "Our Heritage".

At work or recreation, there's always time for a refresher. Make time to-day for that special "STOP FOR SICKS'", the Quality Ginger Ale.

Tribute should be paid the men and Companies with vision, who have helped discover and develop one of Alberta's and the world's most valued products . . . black gold.

Listen to "OUR HERITAGE" featuring JOHN FISHER over the following Alberta Stations:

Wednesday:
CHAT ..... 7:30 p.m.
CFAC ..... 8:30 p.m.
Thursday:
CJCA ..... 10:15 p.m.
CKRD ..... 9:00 p.m.
Friday:
CFGP ..... 8:15 p.m.
CJOC ..... 9:30 p.m.

This week you will hear the story "Links with North Dakota."

SICKS' DRY GINGER ALE

Sicks' BREWERIES LIMITED

LETHBRIDGE *Calgary* EDMONTON

OPEN NEXT WEEK

White Rose Service

All Gasoline Pumps in Vulcan will close at 6:15 p.m. on week-days, except Saturdays, and will remain closed on Wednesday afternoons, Sundays and holidays, with the exception of the service station named above, which will remain open until 8:00 p.m. every day for one week and will be open from 10 a.m. until 8 p.m. on Sunday and holidays, commencing

Open Sunday, Apr. 25

United Church of Canada

Vulcan Alberta

Minister: Reverend J. S. Clarke

Morning Worship 11:00 a.m.

Evening Worship 7:30 p.m.

Sunday, April 25th

Morning Theme, 11 a.m.: "Easter's Afterglow."

Evening Service at Ensign Community Hall, 7:30 p.m.

Evening Theme: "What it is to be a Christian."

The Church of the Open Door

Notice of Preparation of Assessment Roll

1954

VILLAGE of ARROWWOOD

Notice is hereby given that the assessment of the previous year has been adopted under the provisions of The Assessment Act, and that the assessment roll of the said municipality has been duly prepared, and that if any person thinks that any property has been wrongfully assessed, or assessed too high, or too low, or that his name or the name of any other person has been wrongfully entered upon or omitted from the roll, he may at any time prior to the 20th day of May, notify the secretary-treasurer in writing of the particulars and grounds of his complaint.

Dated at Arrowwood this 20th day of April, 1954.

J. M. WALLACE,
Secretary-Treasurer.

Good Used Cars & Trucks

No Extra fuss or noise — No fancy show

Just good merchandice priced for good value

THE USED CARS AND TRUCKS LISTED ARE UNITS THAT HAVE BEEN RECONDITIONED TO GIVE MANY MILES OF TROUBLE-FREE SERVICE

1953 PONTIAC SEDAN — Heater, radio. low mileage.

1952 PONTIAC SEDAN — Heater, Immaculate.

1951 PONTIAC DELUXE SEDAN — Extra top value.

1950 PONTIAC CHIEFTAIN — 5 passenger Fully equipped.

1950 STUDEBAKER CHAMPION DELUXE— Accessory packed, in top condition. priced rght.

1949 PONTIAC SEDAN — Fully equipped, visor, etc.

1949 PONTIAC TORPEDO — 4-door sedan, packed with extras.

1947 DODGE COACH — Priced for good value.

1946 BUICK SUPER — Loaded with extra equipment. Reconditioned for a lot of service.

1942 G.M.C. 1½ TON — Dual rears, traction rears and spare (new). Low mileage. Heater and defroster, electric turn signals all clearance lights. New grain box. Ready to go.

1951 CHEVROLET 3 TON — H.D. C. and C. 179" wheelbase. Low mileage. Read for a lot of service.

1951 FARGO ½ TON — Low mileage, traction tires, fluid clutch. Priced for top value.

1949 FARGO 1 TON PICKUP — Grain extensions, stock racks, good tires. Mechanically sound.

1949 I.H.C. ½ TON PICKUP — General condition is tops. Low mileage.

1949 DODGE 1 TON — Flat bed, low mileage. Mechanically good, tires good. Replaced motor.

CENTRAL GARAGE

Phone 111 Pontiac — Buick — G.M.C. Vulcan

District News

ARROWWOOD

Mr. and Mrs. L. McFarlane and Mrs. K. McRae of Calgary were Sunday visitors at the home of Mr. and Mrs. L. Williams.

Howard Salter has returned to his home here after spending the past weeks visiting in Vancouver

Mr. and Mrs. G. Strong and Mr. and Mrs. C. Christie and family were weekend visitors at the home of Mr. and Mrs. N. Ekeland.

Mr. and Mrs. Ray Helm and family were weekend visitors at the home of Mr. and Mrs. C. Helm of Wimborne.

Mr. and Mrs. A. Brown and family were weekend visitors at the home of Mr. and Mrs. G. Smithson of Airdrie.

Mr. and Mrs. B. Setters and family were weekend visitors at the home of Mr. and Mrs. A. Helm of Torrington.

Mr. and Mrs. M. Wallace were weekend visitors in Edmonton

Mr. and Mrs. H. Ingram of Vauxhall were recent visitors at the home of Mr. and Mrs. F. House. Miss Sharon House returned with them and will visit there this week.

John Beagle of Calgary spent the weekend visiting his parents here.

Mr. and Mrs. D. Williams and family are visiting at the home of Mr. and Mrs. E. Salter of Clive.

Miss M. La Seach flew to Vancouver where she will spend the Easter holidays.

J. Brubaker of Calgary is visiting friends and relatives in this distrct.

Mr. and Mrs. R F. Wlliams have returned to their home here after spending a few months in the States.

Mrs. P. Proctor is at her home again after spending a few days in the Vulcan hospital.

The regular Booster Club meeting was held at the UFA hall on April 14. It was decided to hold a Bingo in the near future. Lunch was served.

Don't forget the public hall meeting on May 1 in the UFA hall.

Mrs. B. Blackie and family left on Friday for Saskatchewan where they will spend the Easter holidays with Mr. Blackie.

ARMADA

The meeting of the Community Club was held at the home of Mrs. Jack Macionald on Wednesday, April 7th. The meeting was opened in the usual manner with the hostess choosing "April Showers" as her song selection. Seventeen members and three guests were present, the roll call being answered with a tongue-twister. The bazaar and quilt raffle were discussed. Bazaar is being held in the Community hall on May 8. This will include sale of work, a bake sale and Mothers' Day tea. Prizes will be awarded to the oldest and youngest mother, the oldest and youngest grandmother. The quilt will be raffled at the May 24 Sports Day. The Club decided to purchase curtains for the hall windows. Plans were made for a shower for a local couple, Mr. and Mrs. Dale Root. After the meeting was closed, Mrs. W. Lucas presented a contest to the ladies which was won by Mrs. I. Kunkel. Mrs. E. Howell held the lucky ticket for the tea raffle. Mrs. Art Marks arranged the entertainment after which a dainty lunch was served by Mrs. C. Lund, Mrs. O. Herman and J. Macdonald.

The students of the Armada High School presented a Variety Show at the Memorial Centre last Friday evening, April 9 under the supervision of J. Macdonald, the principal. A very good crowd was in attendance and the grade six pupils sold candy and popcorn before the show. The evening wound up with a dance, the music being supplied by Fraser's Orchestra. This Variety Show will be sponsored in Milo IOOF hall on Friday. April 23.

Mrs. Nina Bennett spent a few days in Lethbridge recently visiting her father who has been ill.

Mr. and Mrs. Gordon Lucas were Calgary visitors last week. Also Bob Stokes and Betty Lee.

Mrs. W. Marks motored to Calgary last week to be with Doreen who was very sick.

Mrs. T. Marks is in Calgary visiting her two daughters, Mrs. R. Vaile and Mrs. A. Beaumont and their families.

Mr. and Mrs. W. Smith were Calgary business visitors last Thursday.

Mr. and Mrs. Dale Root sponsored a wedding dance in the Memorial Centre last Thursday night. A very large crowd was in attendance.

Miss Eileen Boyd of Lethbridge spent the Easter holidays at the home of her parents, Mr. and Mrs. F. Boyd.

Mr. and Mrs. E. Longworthy of Lethbridge were Easter guests of Mrs. Nina Bennett.

Miss Georgina Oakes, who is employed at the Vulcan Telephone office, spent the weekend at her home in the district.

Miss Elaine Grant and Miss Jeanette Kunkel spent the Easter weekend at their homes in the district.

Mr. and Mrs. B. Gilday and family of Calgary and Mr. and Mrs. L. Hagg and family of Enchant spent the Easter holidays at the Charlie Stokes home.

Congratulations to Miss Edith Honess and Allan Vaile on their engagement.

Mr. and Mrs. W. Smith and girls spent the long weekend visiting relatives in Medicine Hat.

Mr. and Mrs. E. Anderson and boys were supper guests at the home of Mr. and Mrs. A. Marks, the occasion being Mrs. Anderson's birthday.

Mr. and Mrs. H. Howell and Darrel motored to Calgary on Sunday.

KIRKCALDY

Donald Mallory and Buster Carnegie were Lethbridge visitors last week.

Miss Ethel Lewis of Ardenode, Miss Hazel Rowe of Calgary were visitors for several days at the Spencer Lewis home.

Robert Ware and Mr. Russell of Calgary spent Easter Sunday with the former's family.

Mrs. Gordon Urquhart is visiting relatives in Edmonton this week. Misses Ora Jane and Jackie are holidaying in Calgary.

Recent victims of the mumps are Beth and Dougie Wilson, Frank Cutler and Jack Roebuck.

Mr. and Mrs. Ivan Haga and Judy were recent visitors in Calgary. The latter underwent medical attention.

Mr. and Mrs. Morley Scobie, Brian and Lynn and Mrs. Clarke were Easter Sunday guests at Cayley. Brian remained with his grand parents for the holidays.

Mr. and Mrs. Kalvin Carnegie and family visited friends at Strathmore on Easter Sunday.

Donald Mallory, Buster and Joanne Carnegie, Mrs. Ray Beckner and Helen motored to Calgary on Tuesday of this week.

Mr. and Mrs. William Hummel and boys spent Sunday with the former's family at Nobleford.

Friends of George Lawrence are sorry to hear that he is confined to the local hospital. A speedy recovery is wished him.

ENSIGN

Calgary visitors this past week were Mr. and Mrs. E. Thorp, Mrs. O Paton, Mrs. Fisher, Mr. D. Zebedee and P. J. O'Dwyer.

Mrs. Turley, Betty and Lou of Calgary visited with Mr. and Mrs. Bill Turley over the holiday week end.

Holiday visitors with the Zebedee's were Mr. and Mrs. B. A. Souter and Ross of Calgary.

Get well wishes are extended to Mrs. Jim Williams who is a patient in the Calgary hospital.

Several new cases of the measles are reported in the district witn Billy Paton, Don Kennedy, David Hansen, Earl Mote, Daphne McFadden and Freddie Andrews.

Mr. and Mrs. Curly Collison, Clarence, Marion and Margaret Ann visited in the district.

Residents of the district extend their sympathy to Mrs Duguid and family of the late John Duguid.

Dinner guests at the Paton home were Mr. and Mrs. Rack Morin, George Churchill and Jean.

Church service will be held in the hall on Sunday evening at 7.30 with Rev. Clarke in charge.

Mrs. Paton entertained the birth day club on Monday evening at a Canasta party after which a delightful lunch was served.

Vulcan Square Dance Club

FINAL DANCE OF SEASON

Wed., Apr. 28

I. O. O. F. HALL

NOW—COMPOST BY MACHINE—

Right in Your Garden Itself!

NO MORE hauling, turning and watering of compost heaps. With the New 1954 ROTOTILLER you can compost cover crops, weeds, garbage—right in your garden itself! ROTOTILLER Attachments also mow lawns, cut wood, do several other jobs. Write or phone today for FREE BOOK.

Jesse and Emelson

PHONE 50 VULCAN

Men's Cowboy Kings 5.65

Texas Ranger Shirts 4.50

Boys' Cowboy Kings .... 3.25 to 4.50

Men's Texas Ranger Pants .... 6.75 to 7.75

Olive Whipcord Pants .... 5.50 to 6.75

Philo Shavers New price 27.95

Something New— BOLO TIES for sports Shirts 2.50

P. McAskile

& Sons

Men's and Boys' Wear

Only **Toni Trio** *brings you 3 DIFFERENT PERMANENTS!*

ONLY TONI GIVES YOU A CUSTOM-MADE PERMANENT

ERRETT KING, Phm. B.

DRUGGIST and STATIONER

Phone 102 Vulcan

ENJOY OUR BAKED GOODS

VULCAN BAKERY

Phone 80 H. F. deJong, Prop.

BOOST PULL-POWER *ON THE GO!*

NOW, you can instantly...

- Boost pull-power up to 45 per cent to match the load, *on the go.*
- Change tractor speed, with a choice of *two* speeds in *every* gear, *on the go.*
- 10 forward speeds and 2 reverse.
- Use *completely independent* power take-off to start and stop PTO driven machines, *on the go.*

Test and compare . . . and prove to yourself that the McCormick Super W6-TA gives you the most efficient drawbar and power take-off performance ever available.

Ask For A Demonstration Today!

Greatly Reduced Prices

. . . ON ALL SIZES OF CULTIVATORS.

—SEE US TODAY—

- WE HAVE A FEW 12 FT. PRESS DRILLS AND DISKALLS

Used Machinery

1—10 ft. Cockshutt Drill

1—12 ft. Pohn Deere Cultivator

2—18 ft. Cockshutt Diskers

2—WD9 Tractors completely overhauled

1—Farmall M, completely overhauled

The New 1954 Refrigerators and Home Freezers

. . . will be available the first part of May.

Don't forget to see these models before you buy

"Serving the Vulcan District since 1928"

J. T. Willard & Son

Vulcan — — Alberta

Phone 63

ROBSON'S INDOOR THEATRE

MAKES MOVIES REALLY LOOK BETTER!

NOW! Better Vision from EVERY Seat with our Amazing NEW

CYCLORAMIC SCREEN

No Glare! No Eye Strain! IT'S EASY ON THE EYES!

Thurs. Fri. Sat. Apr. 22-23-24

One Show Thurs. and Fri. — 8:15 p.m.
Two Shows Saturday at 7:30 & 9:30
Matinee Saturday at 2:30

News Reel Special :"The First H-Bomb"

Mon. Tues. Wed. Apr. 26-27-28

One show nightly at 8:15 p.m.

also Pete Smith "It Would Serve 'Em Right"
Travelogue "Beautiful Bavaria"
Color Cartoon "Mouse In Manhattan"

Thurs. Fri. Sat. April 29-30 May 1

One Show Thurs. and Fri. — 8:15 p.m.
Two shows Saturday at 7:30 & 9:30
Matinee Saturday at 2:30 p.m.

—ALSO—
Latest News of The Day

YARDLEY'S FEATHER FOUNDATION

THE NEW LIQUID CREAM POWDER BASE

—Nine Subtly-tinted color-tones—

$1.50

Mitchell's Drug Store

John Mitchell, Phm. B. Prop.

Rexall Remedies "Prescriptions A Specialty"

Hollywood Hannah BY BETTY ANN

Leatherette Jackets

GIRLS 8 to 14— **$12.95**

TEEN-AGE— Tan or Pink **$14.98**

MISSES — White, Red, Tan **$22.98**

Betty Ann SHOPPE
VULCAN'S SMART STYLE CENTRE

Brief Items of Local Interest

Miss Dora Brodrick of Calgary spent the weekend with her parents, Mr. and Mrs C. Brodrick.

Miss Anne Nicol of Calgary is spending the week with friends here.

Miss Hazel Cameron is holidaying with relatives at Barons.

Mr. and Mrs. R. J. Buehler and Sharon spent the Easter weekend at Youngstown. with R W. McFarlane.

Mr. and Mrs. A. C. Marsh and family were visitors to Sundre over the weekend.

Mr. and Mrs. Dave Neville and family were Calgary visitors the first of the week to the Stan Kettleson home.

Mr. and Mrs. Charles Ottewell spent the weekend at the Bob Gooder home in Lethbridge.

Mr. and Mrs. Elmer Jones and family were Calgary weekend visitors to the Homer Howerton home

Visitors Sunday at the Cecil Matlock home were Mr. and Mrs. Don Stewart and boys of Calgary, Mr. and Mrs. H. Stout of Okotoks and Mr. and Mrs. J. Manes and family of Calgary

Weekend guests of Mrs. Margaret Dobbs were Mr. and Mrs. T. B. LeBeau of Calgary and Mr. H. T. Lamont and Clarke.

Lt. Lyle Sales, Mrs. Sales, Lindy and Larry of Calgary spent the Easter weekend at the Alf Sales' home.

Mr. and Mrs. Gordon Blyth and family of Calgary spent the past week visiting with Mrs. Jack Scobbie who is ill in hospital here, and with Mr. Scobbie.

Mrs. Margaret Chambers and family are spending the holidays with friends in Calgary.

Mr. and Mrs. Harold Mensinger of Olds were weekend visitors at the E. W. Sparks and F. J. Meusinger homes.

A number of members of the local Legion Auxiliary motored to Claresholm Wednesday of last week where they attended a social evening in observance of the eighth anniversary of that town's Auxiliary. All report a most enjoyable time.

Mr. and Mrs. Wallace McIntyre and family of Carmangay spent Good Friday with relatives here.

Mr. and Mrs. Vera Peterson spent the weekend at the home of Mr. and Mrs. Stan Nash at Gladys Ridge.

Mrs. Eunice Phillips of Calgary spent the weekend at the home of her son-in-law and daughter, Mr. and Mrs. Russ Lawrence.

Miss Beth Saxby of Medicine Hat is spending the holidays with her parents, Mr. and Mrs. A. G. Saxby.

Patsy, Eddie and Merla Robertson are spending a few days with their grandparents, Mr. and Mrs W. Robertson of Calgary

Warren Bans of Red Deer is spending the holidays at his home here.

Mr. and Mrs. E. G. Hansell arrived home from Ottawa last week and Mr Hansell is spending the Easter recess with his family here.

Mr. and Mrs. Fred Bond and family of Hanna are visitors at the C. W. Fleming home.

Mr. and Mrs. Merv McIntyre and Gail accompanied by Mrs. Ed Gilroy and David McIntyre motored to Calgary Sunday where Merv, Cora and Gail were guests at the W. E. Woodward home.

Mr. and Mrs. J. T. Willard have returned to their home after spending the winter months in Florida

Mrs. Dale Sproule and son of Calgary have been guests at the home of Mr. and Mrs. Ben Dann Sr.

Mrs Maude Hyslip spent a few days recently at the homes of her daughters, Mrs. Jim Highes and Mrs. Cecil Watson of Calgary.

Mr. and Mrs. Merle Rivette and daughters of Calgary were weekend visitors at the John French home.

Mr. and Mrs. Murray Dodge of Nova Scotia were recent visitors at the home of Mr. and Mrs. Glen Dahl.

Mr. and Mrs. Frank Wood and family and Mr. and Mrs. W. Shields of Milo were Sunday visitors at the home of Mr. and Mrs. Ray Beckner.

Mr. and Mrs. Jack Moffitt, Jacqueline and Kent were Good Friday visitors to Fort Macleod.

Mr. and Mrs. R. H. McCartney of Calgary spent Easter at the home of their son-in-law and daughter, Mr. and Mrs. G. E. Clayton.

Joe Jancola of Calgary recently renewed acquaintances here.

Mr. and Mrs. George Finnegan of Calgary have been district business visitors.

Mr. and Mrs. Bob Healy are being congratulated on the recent birth of a son at the local hospital. Mrs. Healy was before her marriage Miss Dorothy Brett.

Mr. and Mrs. L. Weatherburn and son Bob spent the long Easter weekend with friends at Tessier, Sask.

Mrs. Kathleen Doeling and daughter Linda of Edmonton accompanied by Miss Elizabeth Filipkowski were holiday visitors at the home of Mrs. Freda McRoberts.

Mr. and Mrs. Charles Northcott spent Sunday in Calgary.

Mrs. George Robson of Red Deer is at present visiting at the home of her son and daughter-in-law, Mr. and Mrs. C. R. Robson.

Holiday visitors at the home of Mr. and Mrs. Howard Spaeth were Mr. and Mrs. A. G. Spaeth, Mrs. A. Cotton and son Jim all of Calgary.

Mr. and Mrs. Tom Shaw spent a few days in Calgary the first of the week.

Miss Ruth Brown of Ensign and Martin Gehring of Claresholm who are attending Lutheran College in Edmonton this term, are holidaying at their respective homes.

Friends of Mrs. E. W. Sparks will regret to learn she underwent an operation at the Galt hospital in Lethbridge on Wednesday.

Miss Joyce Marcellus is spending the holidays in Medicine Hat.

Miss Olive Lukey is a Melville, Sask. visitor for the week.

Mrs. A. Stebbins is an Edmonton visitor.

Mr. and Mrs. Harold Ulmer and family are spending Easter week at Castor.

Mrs. Kay Brooks is visiting with her parents, Mr. and Mrs. J. Hamer in Calgary.

Mr. and Mrs. C. G. Taylor, former Champion and Vulcan residents, have now moved from Camp bell River to Victoria, B.C. and would be happy to see old friends from this district. Their address is 1810 Haultain St., Victoria.

Visitors at the home of Mr. and Mrs. J. Mannen for the weekend were their daughter, Delight, and Mrs. Mannen's sister, Miss V. Staples of Calgary.

Mr. and Mrs. Chris Zahnd have returned from a holiday spent in Calgary.

Mr. and Mrs. Orland Brinker of Calgary are visiting at the home of his brother, D. W. Brinker of Vulcan.

Mrs. Ted Moore left recently for Calgary where her sister would join her for a trip to the home of their parents in Saskatchewan.

B. J. S. Tharp, Optometrist, Calgary, will be at Mitchell's Drug Store, Vulcan, on Saturday.

Mr. and Mrs. Doug Paris and daughters spent the holiday weekend at Banff.

Mr. and Mrs. Wilf Slinn of Calgary were weekend visitors at the home of Mr. and Mrs. Chester Rea.

Mrs. Jean Munro of Calgary spent the holiday weekend with her son and daughter-in-law, Mr. and Mrs. R. C. R. Munro.

Vulcan friends will be interested to learn that the Percy Simpson family is now residing at 108-25th St. West, Saskatoon. Mr. Simpson was recently promoted to the managership of the Saskatoon branch of Lunagas after serving as manager of the Lethbridge branch.

Mrs. M. A. Shimp has returned to Spokane after a month's visit with her son-in-law and daughter, Mr. and Mrs. Tom Bogner

K. Roy McLean, Optometrist, of Calgary, will be in Vulcan at the King Drug Store on Monday, May 3, from 11 a.m. to 5 p.m. Consult Mr. McLean at his Calgary office, 1014 Greyhound Bldg., **daily except Monday.**

After spending Easter with their eldest son, Rev. Douglas Weatherburn, and his family at Tessier and Saskatoon, Mr. and Mrs. Lance Weatherburn and son Bob have returned to their home here.

J. E. McCrea of Lakehead, Florida, and Jack McCrea of Liberty, Sask., were Vulcan visitors recently with their sister, Mrs. Jack Scobbie.

Mr. and Mrs. Neal Dumka and family were visitors at Calgary and Cluny on Tuesday.

Mr. and Mrs. Harry Voisey of Cranbrook were holiday visitors at the home of Mr. and Mrs. Guy Voisey

Mrs. Margaret Chambers and children are spending the holiday week visiting with friends and relatives n Calgary and Picture Butte

Mrs. W. A. Howes of Calgary was a holiday guest at the home of Mr. and Mrs. Roy Walker.

Mr. and Mrs. P. A. Thomson and children of Calgary were visitors on Monday at the home of Dr. and Mrs. E. M. Gee.

Dinner guests at the home of Mr. and Mrs. Harry Connolly at Easter were Mr. and Mrs. B. Somerville and Lee, also Mr. and Mrs. Jos. Reath, Fred and Edith.

Arthur Connolly, who is attending Tech school in Calgary, spent the Easter holidays with his parents here in town.

Mr. and Mrs. Loxton, Mrs. Jackson, Arthur and Shirley Connolly, also Mr. and Mrs. B. Somerville and Lee attended missionary rallies at the Full Gospel Church on Good Friday.

Mr. and Mrs. Jos. Reath, Fred and Edith attended graduation exercises of their son William on Easter Sunday at the C.T.C. Bible School at Queenstown. Mr. and Mrs. H. Connolly, Shirley and Arthur accompanied them.

Mr. and Mrs. Ralph Leonard and family of Lethbridge were dinner guests at the home of Mr. and Mrs. Neal Dumka recently, with Marilyn Leonard remaining here for the Easter holidays.

Mr. and Mrs. Bill Giles were Calgary visitors last Thursday.

Miss Edith Boose of Turner Valley is spending Easter holidays with her mother and Miss Rinehart.

Little Helen Beckner, daughter of Mr. and Mrs Ray Beckner of Kirkcaldy fell off her bike on Friday and hurt her face and forehead quite badly.

Mrs. Ross Clark and granddaughter Carol McAskile left on Friday evening for Trail, B. C. to spend the Easter holidays with Mr. and Mrs. D. Williams and family.

Mrs. Bert Croucher of Calgary is visiting in the district.

Don McDonald is a patient in the local hospital.

Mr. and Mrs. C. E. Brinker of Calgary were recent visitors at the home of their son and daughter-in-law, Mr. and Mrs. D. W. Brinker and family.

Little Edith Melom, daughter of Mr. and Mrs. Morley Melom, broke her leg while at play in their home last week.

Mrs. John Andrews and son Ronnie were visitors at her parents home at Two Hills and also visited at Edmonton.

NEW SCHEDULE for VULCAN KINDERGARTEN

April 26 - 30

Ages 3-6: 9:30 every morning.

Ages 5-6: 1:30 p.m. except Wed.

Rundown, Tired, Weak, No Energy?

Cheer up! You may get new strength, energy and pep so quick you'll be astonished. Try Ostrex Tonic Tablets today. They invigorate, stimulate, energize. Revitalize every part of the rundown, iron-poor body; blood, organs, muscles, nerves. For men, women of all ages; especially beneficial at 40, 50, 60. You work better, play better; feel younger too. New "get-acquainted" size only 60c. At all druggists.

Vulcan Choral Society

HAVE YOU GOT YOUR TICKET YET FOR

H.M.S. PINAFORE

—or—

"The Lass That Loved a Sailor"

? ? ?

Vulcan Armouries

MONDAY, MAY 3rd

WED., MAY 5th

Tickets $1.00

Choose your night, but get your ticket now

THE SHOW OF THE YEAR

PLAY SHOES
PARTY SHOES
by Savage

Sandals, oxfords, loafers—Savage shoes for every occasion. Carefully made of quality materials over proper lasts for growing feet. Correct fit is important. We are fully equipped to give your children this attention.

Lowest Certified Prices

Robinson Stores

Dry Goods -- Footwear -- Notions

Phone 25 Vulcan

Have you forgotten

. . . about that clock or watch you left at the jewelry store months or maybe years ago? We have several clocks and watches left in for repair as long as four years ago. If one of these is yours, would you please call in and pick it up?

Baby Contest

HINGST: a boy, 7 lbs., born April 16.
Parents: Mr. and Mrs. Irwin Hingst, Vulcan.

BASSETT'S JEWELRY

Phone 175 Vulcan, Alta.

New Reduced Prices

ON ALL ELECTRICAL APPLIANCES ARE NOW IN EFFECT

G.E. STEAM IRONS $21.00

COMBINATION WAFFLE IRONS $16.95

SUNBEAM MIXMASTERS $53.95

G.E. JUNIOR MIXER $24.95

Substantial Reductions on all Electric Toasters, Irons, Kettles, Percolators, Shavers, Vacuum Ceaners, Waffle Irons, etc.

ALL AMMUNITION is now selling at the new Reduced Prices.

MARSHALL-WELLS STORES
J. WOLFE - OWNER
PHONE 11 VULCAN